FRONT FENDER FOR KTM

298647




298647-


298647-12

298647-42

FEATURES

Product compatible with the models shown in the application tab

APPLICATIONS

KTM EXC 150 2024 2025 | KTM EXC 250 2024 2025 | KTM EXC 300 2024 2025 | KTM EXC-F 250 2024 2025 | KTM EXC-F 350 2024 2025 | KTM EXC-F 450 2024 2025 | KTM EXC-F 500 2024 2025 | KTM SX 125 2023 2024 2025 | KTM SX 150 2025 | KTM SX 250 2023 2024 2025 | KTM SX 300 2023 2024 | KTM SX-F 250 2023 2024 2025 | KTM SX-F 350 2023 2024 2025 | KTM SX-F 450 2023 2024 2025 | KTM XC 125 2025 | KTM XC 250 2025 | KTM XC 300 2025 | KTM XC-F 250 2025 | KTM XC-F 350 2025 | KTM XC-F 450 2025 | KTM XC-W 125 2024 2025 | KTM XC-W 150 2024 2025 | KTM XC-W 250 2024 2025 | KTM XC-W 300 2024 2025 | KTM XCF-W 350 2024 2025 | KTM XCF-W 450 2024 2025 | KTM XW-F 500 2024 2025

FRONT FENDER
298059




298059-

298059-42


298059-12


298059-32

APPLICATIONS

GAS GAS MC 50 2021 2022 2023 | GAS GAS MC-E 5 2021 2022 2023 2024 | KTM SX 50 2016 2017 2018 2019 2020 2021 2022 2023 2024 2025 | KTM SX-E 3 2025 | KTM SX-E 5 2025

FRONT FENDER
268594




268594-


268594-


268594-


268594-


268594-

268594-42

268594-


268594-12


268594-32

APPLICATIONS

GAS GAS MC 85 2021 2022 2023 2024 | KTM SX 85 2018 2019 2020 2021 2022 2023 2024 2025

FRONT FENDER
244951




244951-


244951-42

244951-


244951-12


244951-32

FEATURES

All Acerbis replica plastic has the original factory shape of the OEM plastic of each specific model

APPLICATIONS

GAS GAS MC 65 2021 2022 2023 | KTM SX 65 2016 2017 2018 2019 2020 2021 2022 2023 2024 2025

FRONT FENDER FOR KTM

242111




242111-


242111-


242111-


242111-


242111-42


242111-


242111-


242111-12

FEATURES

All Acerbis replica plastic has the original factory shape of the OEM plastic of each specific model.

APPLICATIONS

KTM EXC 150 TPI 2020 2021 2022 2023 | KTM EXC 250 2017 | KTM EXC 250 TPI 2018 2019 2020 2021 2022 2023 | KTM EXC 300 2017 | KTM EXC 300 TPI 2018 2019 2020 2021 2022 2023 | KTM EXC-F 250 2017 2018 2019 2020 2021 2022 2023 | KTM EXC-F 350 2017 2018 2019 2020 2021 2022 2023 | KTM EXC-F 450 2017 2018 2019 2020 2021 2022 2023 | KTM EXC-F 500 2017 2018 2019 2020 2021 2022 2023 | KTM SX 125 2016 2017 2018 2019 2020 2021 2022 | KTM SX 150 2016 2017 2018 2019 2020 | KTM SX 250 2017 2018 2019 2020 2021 2022 | KTM SX-F 250 2016 2017 2018 2019 2020 2021 2022 | KTM SX-F 350 2016 2017 2018 2019 2020 2021 2022 | KTM SX-F 450 2016 2017 2018 2019 2020 2021 2022 | KTM XC 125 2020 2021 2022 | KTM XC 250 2019 2023 2024 | KTM XC 250 TPI 2020 2021 2022 | KTM XC 300 2019 | KTM XC 300 TPI 2020 2021 2022 | KTM XC-F 250 2019 2020 2021 2022 | KTM XC-F 350 2019 2020 2021 2022 | KTM XC-F 450 2019 2020 2021 2022 | KTM XC-W 125 2017 2018 2019 | KTM XC-W 150 TPI 2019 2020 2021 2022 2023 | KTM XC-W 250 TPI 2020 2021 2022 2023 | KTM XC-W 300 TPI 2020 2021 2022 2023 | KTM XCF-W 350 2020 2021 2022 2023 | KTM XCF-W 450 2023 | KTM XCF-W 500 2020 2021 2022 2023

FRONT FENDER FOR KTM

231422




231422-22


231422-


231422-42


231422-12

APPLICATIONS

KTM SX 85 2013 2014 2015 2016 2017

FRONT FENDER FOR KTM

FRONT FENDER FOR KTM
231421




231421-22


231421-


231421-


231421-42


231421-12

APPLICATIONS

KTM EXC 125 2014 2015 2016 | KTM EXC 200 2014 2015 2016 | KTM EXC 250 2014 2015 2016 | KTM EXC 300 2014 2015 2016 | KTM EXC-F 250 2014 2015 2016 | KTM EXC-F 350 2014 2015 2016 | KTM EXC-F 450 2014 2015 2016 | KTM EXC-F 500 2014 2015 2016 | KTM SX 125 2013 2014 2015 | KTM SX 150 2013 2014 2015 | KTM SX 250 2013 2014 2015 2016 | KTM SX-F 250 2013 2014 2015 | KTM SX-F 350 2013 2014 2015 | KTM SX-F 450 2013 2014 2015

FRONT FENDER FOR KTM

232083





232083-22



232083-42

APPLICATIONS

KTM SX 65 2012 2013 2014 2015

FRONT FENDER FOR KTM

225307




225307-22


225307-42


225307-12

APPLICATIONS

KTM SX 85 2004 2005 2006 2007 2008 2009 2010 2011 2012

FRONT FENDER FOR KTM

225300



225300-12



225300-22

APPLICATIONS

KTM SX 65 2009 2010 2011

FRONT FENDER FOR KTM

208201




208201-22


208201-42


208201-12

APPLICATIONS

KTM EXC 125 2008 2009 2010 2011 2012 2013 | KTM EXC 200 2008 2009 2010 2011 2012 2013 | KTM EXC 250 2008 2009 2010 2011 2012 2013 | KTM EXC 300 2008 2009 2010 2011 2012 2013 | KTM EXC-F 250 2008 2009 2010 2011 2012 2013 | KTM EXC-F 350 2008 2009 2010 2011 2012 2013 | KTM EXC-F 400 2008 2009 2010 2011 | KTM EXC-F 450 2008 2009 2010 2011 2012 2013 | KTM EXC-F 500 2008 2009 2010 2011 2012 2013 | KTM EXC-F 530 2008 2009 2010 2011 | KTM SX 125 2007 2008 2009 2010 2011 2012 | KTM SX 150 2011 2012 | KTM SX 250 2007 2008 2009 2010 2011 2012 | KTM SX-F 250 2007 2008 2009 2010 2011 2012 | KTM SX-F 350 2011 2012 | KTM SX-F 450 2007 2008 2009 2010 2011 2012 | KTM SX-F 505 2007 2008

FRONT FENDER FOR KTM
204040





204040-

APPLICATIONS

KTM SX 65 2004 2005 2006 2007 2008

FRONT FENDER FOR KTM
204030





204030-



204030-12

APPLICATIONS

KTM EXC 125 2003 2004 2005 2006 2007 | KTM EXC 200 2003 2004 2005 2006 2007 | KTM EXC 250 2003 2004 2005 2006 2007 | KTM EXC 300 2003 2004 2005 2006 2007 | KTM EXC-F 250 2004 2005 2006 2007 | KTM EXC-F 350 2004 2005 2006 2007 | KTM EXC-F 400 2003 2004 2005 2006 2007 | KTM EXC-F 450 2003 2004 2005 2006 2007 | KTM EXC-F 500 2003 2004 2005 2006 2007 | KTM EXC-F 525 2003 2004 2005 2006 2007 | KTM MXC 200 US 2003 | KTM MXC 300 US 2003 2004 2005 | KTM MXC 450 US 2003 2004 2005 | KTM MXC 525 US 2003 2004 2005 | KTM SX 125 2003 2004 2005 2006 | KTM SX 200 2003 2004 | KTM SX 250 2003 2004 2005 2006 | KTM SX-F 250 2006 | KTM SX-F 450 2004 2005 2006 | KTM SX-F 525 2003 2004 2005 2006

KTM / HEADLIGHT MASK
BOTTOM HEADLIGHT MASK FOR KTM

BOTTOM HEADLIGHT MASK FOR KTM
298667




298667-12


298667-

298667-42

APPLICATIONS

KTM EXC 150 2024 2025 | KTM EXC 250 2024 2025 | KTM EXC 300 2024 2025 | KTM EXC-F 250 2024 2025 | KTM EXC-F 350 2024 2025 | KTM EXC-F 450 2024 2025 | KTM EXC-F 500 2024 2025 | KTM XC-W 125 2024 2025 | KTM XC-W 150 2024 2025 | KTM XC-W 250 2024 2025 | KTM XC-W 300 2024 2025 | KTM XCF-W 450 2024 2025

HEADLIGHT MASK FOR KTM

HEADLIGHT MASK FOR KTM
298652



 298652-

 298652-42

 298652-12

APPLICATIONS

KTM EXC 150 2024 2025 | KTM EXC 250 2024 2025 | KTM EXC 300 2024 2025 | KTM EXC-F 250 2024 2025 | KTM EXC-F 350 2024 2025 | KTM EXC-F 450 2024 2025 | KTM EXC-F 500 2024 2025 | KTM XC-W 125 2024 2025 | KTM XC-W 150 2024 2025 | KTM XC-W 250 2024 2025 | KTM XC-W 300 2024 2025 | KTM XCF-W 350 2024 2025 | KTM XCF-W 450 2024 2025 | KTM XW-F 500 2024 2025

HEADLIGHT MASK FOR KTM

HEADLIGHT MASK FOR KTM
279150



 279150-

 279150-

 279150-12

APPLICATIONS

KTM EXC 150 TPI 2020 2021 2022 2023 | KTM EXC 250 TPI 2020 2021 2022 2023 | KTM EXC 300 TPI 2020 2021 2022 2023 | KTM EXC-F 250 2020 2021 2022 2023 | KTM EXC-F 350 2020 2021 2022 2023 | KTM EXC-F 450 2020 2021 2022 2023 | KTM EXC-F 500 2020 2021 2022 2023 | KTM XC-W 150 TPI 2020 2021 2022 2023 | KTM XC-W 250 TPI 2020 2021 2022 2023 | KTM XC-W 300 TPI 2020 2021 2022 2023 | KTM XCF-W 350 2020 2021 2022 2023 | KTM XCF-W 450 2023 | KTM XCF-W 500 2020 2021 2022 2023

HEADLIGHT MASK VSL FOR KTM

278047





278047-

FEATURES

High energetic performance for OFFROAD use only.
Maximum brightness and depth of detail guaranteed, even in total dark situations.
IP68 waterproof: permanent impermeability up to 3 metres deep.
16 Led, 48W headlight.
4320 Lumen.
DC electrical supply from 9 to 32V.
Estimated led lifespan: 50000 hours.
Operating temperatures between between -40° and +85° C.
Easy and fast mounting, using the original headlight's rubber bands.
Developed for enduro KTM/HUSQVARNA bikes from 2017 to 2019

APPLICATIONS

KTM EXC 250 TPI 2018 2019 | KTM EXC 300 TPI 2018 2019 | KTM EXC-F 250 2017 2018 2019 | KTM EXC-F 350 2017 2018 2019 | KTM EXC-F 450 2017 2018 2019 | KTM EXC-F 500 2017 2018 2019



HEADLIGHT MASK FOR KTM

273206

273206-42



273206-22



273206-12

APPLICATIONS

KTM EXC 125 2008 2009 2010 2011 2012 2013 | KTM EXC 200 2008 2009 2010 2011 2012 2013 | KTM EXC 250 2008 2009 2010 2011 2012 2013 | KTM EXC 300 2008 2009 2010 2011 2012 2013 | KTM EXC-F 250 2008 2009 2010 2011 2012 2013 | KTM EXC-F 350 2008 2009 2010 2011 2012 2013 | KTM EXC-F 400 2008 2009 2010 2011 | KTM EXC-F 450 2008 2009 2010 2011 2012 2013 | KTM EXC-F 500 2008 2009 2010 2011 2012 2013 | KTM EXC-F 530 2008 2009 2010 2011

HEADLIGHT MASK FOR KTM

HEADLIGHT MASK FOR KTM
273207




273207-22

273207-42


273207-12

APPLICATIONS

KTM EXC 125 2014 2015 2016 | KTM EXC 200 2014 2015 2016 | KTM EXC 250 2014 2015 2016 | KTM EXC 300 2014 2015 2016 | KTM EXC-F 250 2014 2015 2016 | KTM EXC-F 350 2014 2015 2016 | KTM EXC-F 450 2014 2015 2016 | KTM EXC-F 500 2014 2015 2016

HEADLIGHT MASK FOR KTM

HEADLIGHT MASK FOR KTM
272662




272662-

272662-42


272662-12

APPLICATIONS

KTM EXC 250 2017 | KTM EXC 250 TPI 2018 2019 | KTM EXC 300 2017 | KTM EXC 300 TPI 2018 2019 | KTM EXC-F 250 2017 2018 2019 | KTM EXC-F 350 2017 2018 2019 | KTM EXC-F 450 2017 2018 2019 | KTM EXC-F 500 2017 2018 2019 | KTM XC-W 125 2017 2018 2019 | KTM XC-W 150 TPI 2019 | KTM XC-W 250 TPI 2019 | KTM XC-W 300 TPI 2019

FRONT NUMBER PLATE FOR KTM

FRONT NUMBER PLATE FOR KTM
297625



 297625-

 297625-42

 297625-12

APPLICATIONS

KTM SX 125 2023 2024 2025 | KTM SX 150 2025 | KTM SX 250 2023 2024 2025 | KTM SX 300 2023 2024 | KTM SX-F 250 2023 2024 2025 | KTM SX-F 350 2023 2024 2025 | KTM SX-F 450 2023 2024 2025 | KTM XC 125 2023 2024 2025 | KTM XC 250 2023 2024 2025 | KTM XC 300 2023 2024 2025 | KTM XC-F 250 2023 2024 2025 | KTM XC-F 350 2023 2024 2025 | KTM XC-F 450 2023 2024 2025

SIZES

T.10

FRONT NUMBER PLATE

FRONT NUMBER PLATE
298061




298061-

298061-42


298061-32


298061-12

APPLICATIONS

GAS GAS MC 50 2021 2022 2023 | GAS GAS MC-E 5 2021 2022 2023 2024 | KTM SX 50 2016 2017 2018 2019 2020 2021 2022 2023 | KTM SX-E 3 2023 2024 | KTM SX-E 5 2020 2021 2022 2023 2024

FRONT NUMBER PLATE FOR KTM
273627



 273627-	 273627-	 273627-	 273627-
273627-42	273627-	 273627-	 273627-
 273627-	 273627-12		

APPLICATIONS

KTM SX 125 2019 2020 2021 2022 | KTM SX 150 2019 2020 | KTM SX 250 2019 2020 2021 2022 | KTM SX-F 250 2019 2020 2021 2022 | KTM SX-F 350 2019 2020 2021 2022 | KTM SX-F 450 2019 2020 2021 2022 | KTM XC 125 2020 2021 2022 | KTM XC 250 2019 | KTM XC 250 TPI 2020 2021 2022 | KTM XC 300 2019 | KTM XC 300 TPI 2020 2021 2022 | KTM XC-F 250 2019 2020 2021 2022 | KTM XC-F 350 2019 2020 2021 2022 | KTM XC-F 450 2019 2020 2021 2022

FRONT NUMBER PLATE

FRONT NUMBER PLATE
268595




268595-


268595-


268595-


268595-


268595-

268595-42

268595-


268595-12


268595-32

FEATURES

KTM SX 85 2018

APPLICATIONS

GAS GAS MC 85 2021 2022 2023 2024 | KTM SX 85 2018 2019 2020 2021 2022 2023 2024

FRONT NUMBER PLATE
244940




244940-


244940-

244940-42

244940-


244940-12


244940-32

APPLICATIONS

GAS GAS MC 65 2021 2022 2023 | KTM SX 65 2016 2017 2018 2019 2020 2021 2022 2023

KTM / FRONT NUMBER PLATE
FRONT NUMBER PLATE FOR KTM

FRONT NUMBER PLATE FOR KTM
242112




242112-


242112-


242112-42


242112-12

APPLICATIONS

KTM SX 125 2016 2017 2018 | KTM SX 150 2016 2017 2018 | KTM SX 250 2017 2018 | KTM SX-F 250 2016 2017 2018 | KTM SX-F 350 2016 2017 2018 | KTM SX-F 450 2016 2017 2018

FRONT NUMBER PLATE FOR KTM
231424





231424-42



231424-12

APPLICATIONS

KTM SX 85 2013 2014 2015 2016 2017

FRONT NUMBER PLATE FOR KTM

FRONT NUMBER PLATE FOR KTM
231423




231423-22


231423-42


231423-12

APPLICATIONS

KTM SX 125 2013 2014 2015 | KTM SX 150 2013 2014 2015 | KTM SX 250 2013 2014 2015 2016 | KTM SX-F 250 2013 2014 2015 | KTM SX-F 350 2013 2014 2015 | KTM SX-F 450 2013 2014 2015

FRONT NUMBER PLATE FOR KTM
225308

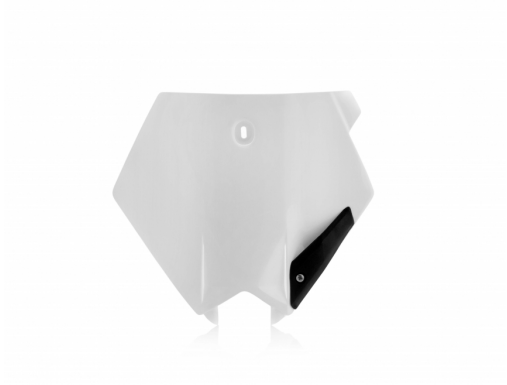

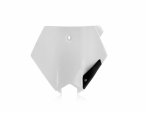

225308-42



225308-12

APPLICATIONS

KTM SX 85 2004 2005 2006 2007 2008 2009 2010 2011 2012

FRONT NUMBER PLATE FOR KTM
225301





225301-42



225301-12

APPLICATIONS

KTM SX 65 2009 2010 2011 2012 2013 2014 2015

FRONT NUMBER PLATE FOR KTM

FRONT NUMBER PLATE FOR KTM
208202



 208202-22	 208202-42	 208202-12

APPLICATIONS

KTM SX 125 2007 2008 2009 2010 2011 2012 | KTM SX 150 2011 2012 | KTM SX 250 2007 2008 2009 2010 2011 2012 | KTM SX-F 250 2007 2008 2009 2010 2011 2012 | KTM SX-F 350 2011 2012 | KTM SX-F 450 2007 2008 2009 2010 2011 2012 | KTM SX-F 505 2007 2008

FRONT NUMBER PLATE FOR KTM

FRONT NUMBER PLATE FOR KTM
207093





207093-

APPLICATIONS

KTM MXC 200 US 2003 | KTM MXC 300 US 2003 2004 2005 | KTM MXC 450 US 2003 2004 2005 | KTM MXC 525 US 2003 2004 2005 | KTM SX 125 2003 2004 2005 2006 | KTM SX 200 2003 2004 | KTM SX 250 2003 2004 2005 2006 | KTM SX-F 250 2006 | KTM SX-F 450 2004 2005 2006 | KTM SX-F 525 2003 2004 2005 2006

RADIATOR SCOOPS FOR KTM
298656




298656-

298656-42


298656-


298656-12


298656-

FEATURES

Product compatible with the models shown in the application tab

APPLICATIONS

KTM SX 125 2025 | KTM SX 150 2025 | KTM SX 250 2025 | KTM SX-F 350 2025 | KTM SX-F 450 2025 | KTM XC 125 2025 | KTM XC 250 2025 | KTM XC 300 2025 | KTM XC-F 250 2025 | KTM XC-F 350 2025 | KTM XC-F 450 2025

RADIATOR SCOOPS FOR KTM

298648




298648-


298648-12

298648-42


298648-

298648-237

FEATURES

Product compatible with the models shown in the application tab

APPLICATIONS

KTM EXC 150 2024 2025 | KTM EXC 250 2024 2025 | KTM EXC 300 2024 2025 | KTM EXC-F 250 2024 2025 | KTM EXC-F 350 2024 2025 | KTM EXC-F 450 2024 2025 | KTM EXC-F 500 2024 2025 | KTM SX 125 2023 2024 | KTM SX 250 2023 2024 | KTM SX 300 2023 2024 | KTM SX-F 250 2023 2024 | KTM SX-F 350 2023 2024 | KTM SX-F 450 2023 2024 | KTM XC-W 125 2024 2025 | KTM XC-W 150 2024 2025 | KTM XC-W 250 2024 2025 | KTM XC-W 300 2024 2025 | KTM XCF-W 350 2024 2025 | KTM XCF-W 450 2024 2025 | KTM XW-F 500 2024 2025

RADIATOR SCOOPS
298060



 298060-

 298060-42

 298060-12

 298060-32

 298060-

 298060-229

 298060-237

APPLICATIONS

GAS GAS MC 50 2021 2022 2023 | GAS GAS MC-E 5 2021 2022 2023 2024 | KTM SX 50 2016 2017 2018 2019 2020 2021 2022 2023 | KTM SX-E 3 2023 2024 | KTM SX-E 5 2020 2021 2022 2023 2024

RADIATOR SCOOPS FOR KTM
272651



272651-

272651-

272651-

272651-

272651-42

272651-

272651-

272651-

272651-12

272651-

272651-229

272651-

272651-

272651-

272651-

APPLICATIONS

KTM EXC 150 TPI 2020 2021 2022 2023 | KTM EXC 250 TPI 2020 2021 2022 2023 | KTM EXC 300 TPI 2020 2021 2022 2023 | KTM EXC-F 250 2020 2021 2022 2023 | KTM EXC-F 350 2020 2021 2022 2023 | KTM EXC-F 450 2020 2021 2022 2023 | KTM EXC-F 500 2020 2021 2022 2023 | KTM SX 125 2019 2020 2021 2022 | KTM SX 150 2019 2020 | KTM SX 250 2019 2020 2021 2022 | KTM SX-F 250 2019 2020 2021 2022 | KTM SX-F 350 2019 2020 2021 2022 | KTM SX-F 450 2019 2020 2021 2022 | KTM XC 125 2020 2021 2022 | KTM XC 250 2019 | KTM XC 250 TPI 2020 2021 2022 | KTM XC 300 2019 | KTM XC 300 TPI 2020 2021 2022 | KTM XC-F 250 2019 2020 2021 2022 | KTM XC-F 350 2019 2020 2021 2022 | KTM XC-F 450 2019 2020 2021 2022 | KTM XC-W 150 TPI 2020 2021 2022 2023 | KTM XC-W 250 TPI 2019 | KTM XC-W 300 TPI 2020 2021 2022 2023 | KTM XCF-W 350 2020 2021 2022 2023 | KTM XCF-W 450 2023 | KTM XCF-W 500 2020 2021 2022 2023

RADIATOR SCOOPS
244970



244970-

244970-

244970-42

244970-

244970-12

244970-32

244970-

244970-229

244970-

APPLICATIONS

GAS GAS MC 65 2021 2022 2023 | KTM SX 65 2016 2017 2018 2019 2020 2021 2022 2023

SIZES

17

RADIATOR SCOOPS
268596



268596-

268596-

268596-

268596-

268596-42

268596-

268596-12

268596-32

268596-

268596-

268596-229

268596-

APPLICATIONS

GAS GAS MC 85 2021 2022 2023 2024 | KTM SX 85 2018 2019 2020 2021 2022 2023 2024

RADIATOR SCOOPS FOR KTM
242108




242108-


242108-


242108-42


242108-


242108-12


242108-


242108-237


242108-

APPLICATIONS

KTM EXC 250 2017 | KTM EXC 250 TPI 2018 2019 | KTM EXC 300 2017 | KTM EXC 300 TPI 2018 2019 | KTM EXC-F 250 2017 2018 2019 | KTM EXC-F 350 2017 2018 2019 | KTM EXC-F 450 2017 2018 2019 | KTM EXC-F 500 2017 2018 2019 | KTM SX 125 2016 2017 2018 | KTM SX 150 2016 2017 2018 | KTM SX 250 2017 2018 | KTM SX-F 250 2016 2017 2018 | KTM SX-F 350 2016 2017 2018 | KTM SX-F 450 2016 2017 2018 | KTM XC-W 125 2017 2018 2019

RADIATOR SCOOPS FOR KTM

231426



231426-42



231426-12



231426-203



231426-

APPLICATIONS

KTM SX 85 2013 2014 2015 2016 2017

RADIATOR SCOOPS FOR KTM
231425




231425-22


231425-42


231425-12


231425-203


231425-


231425-


231425-


231425-

APPLICATIONS

KTM EXC 125 2014 2015 2016 | KTM EXC 200 2014 2015 2016 | KTM EXC 250 2014 2015 2016 | KTM EXC 300 2014 2015 2016 | KTM EXC-F 250 2014 2015 2016 | KTM EXC-F 350 2014 2015 2016 | KTM EXC-F 450 2014 2015 2016 | KTM EXC-F 500 2014 2015 2016 | KTM SX 125 2013 2014 2015 | KTM SX 150 2013 2014 2015 | KTM SX 250 2013 2014 2015 2016 | KTM SX-F 250 2013 2014 2015 | KTM SX-F 350 2013 2014 2015 | KTM SX-F 450 2013 2014 2015

RADIATOR SCOOPS FOR KTM
225306





225306-22



225306-12

FEATURES

Model: 0016366
Colours:
BLACK .090
WHITE .030
ORANGE .010
Applications:
All Acerbis replica plastic has the original factory shape of the OEM plastic of each specific model

APPLICATIONS

KTM SX 85 2006 2007 2008 2009 2010 2011 2012

RADIATOR SCOOPS FOR KTM

225299





225299-22



225299-42



225299-12

APPLICATIONS

KTM SX 65 2009 2010 2011 2012 2013 2014 2015

RADIATOR SCOOPS FOR KTM

220544





220544-22



220544-42



220544-12

FEATURES

Model: 0015693
Colours:
- BLACK .090
- WHITE .030
- ORANGE .010

Applications:
All Acerbis replica plastics have the original factory shape of the OEM plastic of each specific model

APPLICATIONS

KTM EXC 125 2012 2013 | KTM EXC 200 2012 2013 | KTM EXC 250 2012 2013 | KTM EXC 300 2012 2013 | KTM EXC-F 250 2012 2013 | KTM EXC-F 350 2012 2013 | KTM EXC-F 450 2012 2013 | KTM EXC-F 500 2012 2013 | KTM SX 125 2011 2012 | KTM SX 150 2011 2012 | KTM SX 250 2011 2012 | KTM SX-F 250 2011 2012 | KTM SX-F 350 2011 2012 | KTM SX-F 450 2011 2012

RADIATOR SCOOPS FOR KTM
208199



 208199-22

 208199-42

 208199-12

APPLICATIONS

KTM EXC 125 2008 2009 2010 2011 | KTM EXC 200 2008 2009 2010 2011 | KTM EXC 250 2008 2009 2010 2011 | KTM EXC 300 2008 2009 2010 2011 | KTM EXC-F 250 2008 2009 2010 2011 | KTM EXC-F 400 2008 2009 2010 2011 | KTM EXC-F 450 2008 2009 2010 2011 | KTM EXC-F 500 2008 2009 2010 2011 | KTM EXC-F 530 2008 2009 2010 2011 | KTM SX 125 2007 2008 2009 2010 | KTM SX 250 2007 2008 2009 2010 | KTM SX-F 250 2007 2008 2009 2010 | KTM SX-F 450 2007 2008 2009 2010 | KTM SX-F 505 2007 2008

RADIATOR SCOOPS FOR KTM

204367



204367-22

204367-12

APPLICATIONS

KTM EXC 125 2005 2006 2007 | KTM EXC 200 2005 2006 2007 | KTM EXC 250 2005 2006 2007 | KTM EXC 300 2005 2006 2007 | KTM EXC-F 250 2005 2006 2007 | KTM EXC-F 400 2005 2006 2007 | KTM EXC-F 525 2005 2006 2007 | KTM MXC 300 US 2005 | KTM SX 125 2005 2006 | KTM SX 250 2005 2006 | KTM SX-F 250 2006 | KTM SX-F 450 2005 2006 | KTM SX-F 525 2005 2006

RADIATOR SCOOPS FOR KTM
204380





204380-

APPLICATIONS

KTM SX 65 2004 2005 2006 2007 2008

RADIATOR SCOOPS FOR KTM
207138





207138-

FEATURES

Model: 0003861
Colours:
ORANGE 98 .010.098
Applications:
All Acerbis replica plastic has the original factory shape of the OEM plastic of each specific model

APPLICATIONS

KTM EXC 125 2003 2004 | KTM EXC 200 2003 2004 | KTM EXC 250 2003 2004 | KTM EXC 300 2003 2004 | KTM EXC-F 250 2004 | KTM EXC-F 400 2004 | KTM EXC-F 450 2003 2004 | KTM EXC-F 500 2003 2004 | KTM EXC-F 520 2002 | KTM MXC 200 US 2003 | KTM MXC 300 US 2003 2004 | KTM MXC 450 US 2003 | KTM MXC 525 US 2003 | KTM SX 125 2001 2002 2003 2004 | KTM SX 200 2003 2004 | KTM SX 250 2001 2002 2003 2004 | KTM SX-F 450 2004 | KTM SX-F 525 2003 2004

RADIATOR LOUVERS

RADIATOR LOUVERS
278053



278053-

278053-42

278053-12

APPLICATIONS

HUSQVARNA FC 250 2019 2020 2021 2022 | HUSQVARNA FC 350 2019 2020 2021 2022 | HUSQVARNA FC 450 2019 2020 2021 2022 | HUSQVARNA FE 250 2020 2021 2022 2023 | HUSQVARNA FE 350 2020 2021 2022 2023 | HUSQVARNA FE 350 PRO 2024 | HUSQVARNA FE 350 S 2022 2023 | HUSQVARNA FE 450 2020 2021 2022 2023 | HUSQVARNA FE 501 2020 2021 2022 2023 | HUSQVARNA FE 501 S 2022 2023 | HUSQVARNA FX 350 2020 2021 2022 | HUSQVARNA FX 450 2020 2021 2022 | HUSQVARNA TC 125 2019 2020 2021 2022 | HUSQVARNA TC 250 2019 2020 2021 2022 | HUSQVARNA TE 150I 2020 2021 2022 2023 | HUSQVARNA TE 250I 2020 2021 2022 2023 | HUSQVARNA TE 300I 2020 2021 2022 2023 | HUSQVARNA TX 300 2020 2021 2022 | KTM EXC 150 TPI 2020 2021 2022 2023 | KTM EXC 250 TPI 2020 2021 2022 2023 | KTM EXC 300 TPI 2020 2021 2022 2023 | KTM EXC-F 250 2020 2021 2022 2023 | KTM EXC-F 350 2020 2021 2022 2023 | KTM EXC-F 450 2020 2021 2022 2023 | KTM EXC-F 500 2020 2021 2022 2023 | KTM SX 125 2019 2020 2021 2022 | KTM SX 150 2019 2020 | KTM SX 250 2019 2020 2021 2022 | KTM SX-F 250 2019 2020 2021 2022 | KTM SX-F 350 2019 2020 2021 2022 | KTM SX-F 450 2019 2020 2021 2022 | KTM XC 250 TPI 2020 2021 2022 | KTM XC 300 TPI 2020 2021 2022 | KTM XC-F 250 2020 2021 2022 | KTM XC-F 350 2020 2021 2022 | KTM XC-F 450 2020 2021 2022 | KTM XC-W 250 TPI 2020 2021 2022 2023 | KTM XC-W 300 TPI 2020 2021 2022 2023 | KTM XCF-W 350 2020 2021 2022 2023 | KTM XCF-W 450 2023 | KTM XCF-W 500 2020 2021 2022 2023

PRODUCTS RELATED



273345
X-GRIP FOR HUSQVARNA
FRAME PROTECTOR

- 249
- 293
- 315
- 319
- 349
- 726
- 878

RADIATOR LOUVERS

RADIATOR LOUVERS
269154



	269154-		269154-42		269154-		269154-12

APPLICATIONS

HUSQVARNA FC 250 2016 2017 2018 | HUSQVARNA FC 350 2016 2017 2018 | HUSQVARNA FC 450 2016 2017 2018 | HUSQVARNA FE 250 2017 2018 2019 | HUSQVARNA FE 350 2017 2018 2019 | HUSQVARNA FE 450 2017 2018 2019 | HUSQVARNA FE 501 2017 2018 2019 | HUSQVARNA TC 125 2016 2017 2018 | HUSQVARNA TC 250 2017 2018 | HUSQVARNA TE 250 2017 | HUSQVARNA TE 250I 2018 2019 | HUSQVARNA TE 300 2017 | HUSQVARNA TE 300I 2018 2019 | HUSQVARNA TX 125 2017 2018 2019 | KTM EXC 250 2017 | KTM EXC 250 TPI 2018 2019 | KTM EXC 300 2017 | KTM EXC 300 TPI 2018 2019 | KTM EXC-F 250 2017 2018 2019 | KTM EXC-F 350 2017 2018 2019 | KTM EXC-F 450 2017 2018 2019 | KTM EXC-F 500 2017 2018 2019 | KTM SX 125 2016 2017 2018 | KTM SX 150 2016 2017 2018 | KTM SX 250 2017 2018 | KTM SX-F 250 2016 2017 2018 | KTM SX-F 350 2016 2017 2018 | KTM SX-F 450 2016 2017 2018 | KTM XC-W 125 2017 2018 2019 | KTM XC-W 150 TPI 2019 | KTM XC-W 250 TPI 2019 | KTM XC-W 300 TPI 2019

AIR BOX COVER FOR KTM

297628





297628-

297628-42



297628-12

APPLICATIONS

KTM EXC 150 2024 2025 | KTM EXC 250 2024 2025 | KTM EXC 300 2024 2025 | KTM EXC-F 250 2024 2025 | KTM EXC-F 350 2024 | KTM EXC-F 450 2024 2025 | KTM EXC-F 500 2024 2025 | KTM SX 125 2023 2024 2025 | KTM SX 150 2025 | KTM SX 250 2023 2024 2025 | KTM SX 300 2023 2024 | KTM SX-F 250 2023 2024 2025 | KTM SX-F 350 2023 2024 2025 | KTM SX-F 450 2023 2024 2025 | KTM XC 125 2023 2024 2025 | KTM XC 250 2023 2024 2025 | KTM XC 300 2023 2024 2025 | KTM XC-F 250 2023 2024 2025 | KTM XC-F 350 2023 2024 2025 | KTM XC-F 450 2023 2024 2025 | KTM XC-W 125 2024 2025 | KTM XC-W 150 2024 2025 | KTM XC-W 250 2024 2025 | KTM XC-W 300 2024 2025 | KTM XCF-W 350 2024 2025 | KTM XCF-W 450 2024 2025 | KTM XW-F 500 2024 2025

SIZES

T.10

AIR BOX COVER VENTED FOR KTM

AIR BOX COVER VENTED FOR KTM
279145

279145-

279145-42


279145-


279145-12

APPLICATIONS

KTM EXC 150 TPI 2020 2021 2022 2023 | KTM EXC 250 TPI 2020 2021 2022 2023 | KTM EXC 300 TPI 2020 2021 2022 2023 | KTM EXC-F 250 2020 2021 2022 2023 | KTM EXC-F 350 2020 2021 2022 2023 | KTM EXC-F 450 2020 2021 2022 2023 | KTM EXC-F 500 2020 2021 2022 2023 | KTM SX 125 2019 2020 2021 2022 | KTM SX 250 2019 2020 2021 2022 | KTM SX-F 250 2019 2020 2021 2022 | KTM SX-F 350 2019 2020 2021 2022 | KTM SX-F 450 2019 2020 2021 2022 | KTM XC 125 2020 2021 2022 | KTM XC 250 2019 | KTM XC 250 TPI 2020 2021 2022 | KTM XC 300 2019 | KTM XC 300 TPI 2020 2021 2022 | KTM XC-F 250 2019 2020 2021 2022 | KTM XC-F 350 2019 2020 2021 2022 | KTM XC-F 450 2019 2020 2021 2022 | KTM XC-W 150 TPI 2020 2021 2022 2023 | KTM XC-W 250 TPI 2020 2021 2022 2023 | KTM XC-W 300 TPI 2020 2021 2022 2023 | KTM XCF-W 350 2020 2021 2022 2023 | KTM XCF-W 450 2023 | KTM XCF-W 500 2020 2021 2022 2023

AIR BOX COVER FOR KTM
272652




272652-


272652-


272652-


272652-

272652-42

272652-


272652-62


272652-


272652-


272652-


272652-12

APPLICATIONS

KTM EXC 150 TPI 2020 2021 2022 2023 | KTM EXC 250 TPI 2020 2021 2022 2023 | KTM EXC 300 TPI 2020 2021 2022 2023 | KTM EXC-F 250 2020 2021 2022 2023 | KTM EXC-F 350 2020 2021 2022 2023 | KTM EXC-F 450 2020 2021 2022 2023 | KTM EXC-F 500 2020 2021 2022 2023 | KTM SX 125 2019 2020 2021 2022 | KTM SX 150 2019 2020 | KTM SX 250 2019 2020 2021 2022 | KTM SX-F 250 2019 2020 2021 2022 | KTM SX-F 350 2019 2020 2021 2022 | KTM SX-F 450 2019 2020 2021 2022 | KTM XC 125 2020 2021 2022 | KTM XC 250 2019 | KTM XC 250 TPI 2020 2021 2022 | KTM XC 300 2019 | KTM XC 300 TPI 2020 2021 2022 | KTM XC-F 250 2019 2020 2021 2022 | KTM XC-F 350 2019 2020 2021 2022 | KTM XC-F 450 2019 2020 2021 2022 | KTM XC-W 150 TPI 2020 2021 2022 2023 | KTM XC-W 250 TPI 2020 2021 2022 2023 | KTM XC-W 300 TPI 2020 2021 2022 2023 | KTM XCF-W 350 2020 2021 2022 2023 | KTM XCF-W 450 2023 | KTM XCF-W 500 2020 2021 2022 2023

AIR BOX COVER
268598



268598-	268598-	268598-	268598-
268598-42	268598-	268598-12	268598-32

APPLICATIONS

GAS GAS MC 85 2021 2022 2023 2024 | KTM SX 85 2018 2019 2020 2021 2022 2023 2024

AIR BOX COVER FOR KTM
244941




244941-


244941-


244941-42


244941-12


244941-

APPLICATIONS

KTM EXC 250 2017 | KTM EXC 250 TPI 2018 2019 | KTM EXC 300 2017 | KTM EXC 300 TPI 2018 2019 | KTM EXC-F 250 2017 2018 2019 | KTM EXC-F 350 2017 2018 2019 | KTM EXC-F 450 2017 2018 2019 | KTM EXC-F 500 2017 2018 2019 | KTM SX 125 2016 2017 2018 | KTM SX 150 2016 2017 2018 | KTM SX 250 2017 2018 | KTM SX-F 250 2016 2017 2018 | KTM SX-F 350 2016 2017 2018 | KTM SX-F 450 2016 2017 2018 | KTM XC-W 125 2017 2018 2019 | KTM XC-W 150 TPI 2019 | KTM XC-W 250 TPI 2019 | KTM XC-W 300 TPI 2019

AIR BOX COVER FOR KTM

237412



237412-42


237412-12


237412-


237412-203


237412-


237412-237

APPLICATIONS

KTM EXC 125 2014 2015 2016 | KTM EXC 200 2014 2015 2016 | KTM EXC 250 2014 2015 2016 | KTM EXC 300 2014 2015 2016 | KTM EXC-F 250 2014 2015 2016 | KTM EXC-F 350 2014 2015 2016 | KTM EXC-F 450 2014 2015 2016 | KTM EXC-F 500 2014 2015 2016

AIR BOX COVER FOR KTM
231428



231428-

231428-42

231428-12

231428-203

231428-

231428-237

FEATURES

All Acerbis replica plastic has the original factory shape of the OEM plastic of each specific model.

APPLICATIONS

KTM SX 85 2013 2014 2015 2016 2017

AIR BOX COVER FOR KTM

AIR BOX COVER FOR KTM
231429

231429-42



231429-12



231429-203



231429-



231429-



231429-237



231429-

APPLICATIONS

KTM SX 125 2013 2014 2015 | KTM SX 150 2013 2014 2015 | KTM SX 250 2013 2014 2015 2016 | KTM SX-F 250 2013 2014 2015 | KTM SX-F 350 2013 2014 2015 | KTM SX-F 450 2013 2014 2015

AIR BOX COVER FOR KTM

AIR BOX COVER FOR KTM
220546




220546-22


220546-42


220546-12

APPLICATIONS

KTM EXC 125 2012 2013 | KTM EXC 250 2012 2013 | KTM EXC 300 2012 2013 | KTM EXC-F 250 2012 2013 | KTM EXC-F 350 2012 2013 | KTM EXC-F 450 2012 2013 | KTM EXC-F 500 2012 2013 | KTM SX 125 2011 | KTM SX 150 2011 | KTM SX 250 2011

AIR BOX COVER FOR KTM

220545

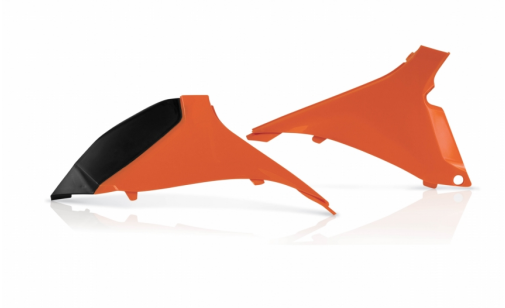



220545-22



220545-42



220545-12

APPLICATIONS

KTM SX 125 2012 | KTM SX 150 2012 | KTM SX 250 2012 | KTM SX-F 250 2011 2012 | KTM SX-F 350 2011 2012 | KTM SX-F 450 2011 2012

SIDE PANELS FOR KTM

SIDE PANELS FOR KTM
297627




297627-

297627-42


297627-12

APPLICATIONS

KTM EXC 250 2024 2025 | KTM EXC 300 2024 2025 | KTM EXC-F 250 2024 2025 | KTM EXC-F 450 2024 2025 | KTM EXC-F 500 2024 2025 | KTM SX 125 2023 2024 2025 | KTM SX 250 2023 2024 2025 | KTM SX 300 2023 2024 | KTM SX-F 250 2023 2024 2025 | KTM SX-F 350 2023 2024 2025 | KTM SX-F 450 2023 2024 2025 | KTM XC 125 2023 2024 2025 | KTM XC 250 2023 2024 2025 | KTM XC 300 2023 2024 2025 | KTM XC-F 250 2023 2024 2025 | KTM XC-F 350 2023 2024 2025 | KTM XC-F 450 2023 2024 2025 | KTM XC-W 125 2024 2025 | KTM XC-W 150 2024 2025 | KTM XC-W 250 2024 2025 | KTM XC-W 300 2024 2025 | KTM XCF-W 350 2024 2025 | KTM XCF-W 450 2024 2025 | KTM XW-F 500 2024 2025

SIZES

T.10

SIDE PANELS FOR KTM

272653




272653-


272653-


272653-


272653-

272653-42

272653-


272653-62


272653-


272653-


272653-


272653-


272653-12

APPLICATIONS

KTM EXC 150 TPI 2020 2021 2022 2023 | KTM EXC 250 TPI 2020 2021 2022 2023 | KTM EXC 300 TPI 2020 2021 2022 2023 | KTM EXC-F 250 2020 2021 2022 2023 | KTM EXC-F 350 2020 2021 2022 2023 | KTM EXC-F 450 2020 2021 2022 2023 | KTM EXC-F 500 2020 2021 2022 2023 | KTM SX 125 2019 2020 2021 2022 | KTM SX 150 2019 2020 | KTM SX 250 2019 2020 2021 2022 | KTM SX-F 250 2019 2020 2021 2022 | KTM SX-F 350 2019 2020 2021 2022 | KTM SX-F 450 2019 2020 2021 2022 | KTM XC 125 2020 2021 2022 | KTM XC 250 2019 | KTM XC 250 TPI 2020 2021 2022 | KTM XC 300 2019 | KTM XC 300 TPI 2020 2021 2022 | KTM XC-F 250 2019 2020 2021 2022 | KTM XC-F 350 2019 2020 2021 2022 | KTM XC-F 450 2019 2020 2021 2022 | KTM XC-W 150 TPI 2020 2021 2022 2023 | KTM XC-W 250 TPI 2020 2021 2022 2023 | KTM XC-W 300 TPI 2020 2021 2022 2023 | KTM XCF-W 350 2020 2021 2022 2023 | KTM XCF-W 450 2023 | KTM XCF-W 500 2020 2021 2022 2023

SIDE PANELS
268597



 268597-	 268597-	 268597-	 268597-
268597-42	268597-	 268597-12	 268597-32

APPLICATIONS

GAS GAS MC 85 2021 2022 2023 2024 | KTM SX 85 2018 2019 2020 2021 2022 2023 2024

SIDE PANELS FOR KTM
242109




242109-


242109-


242109-42


242109-


242109-12

APPLICATIONS

KTM EXC 250 2017 | KTM EXC 250 TPI 2018 2019 | KTM EXC 300 2017 | KTM EXC 300 TPI 2018 2019 | KTM EXC-F 250 2017 2018 2019 | KTM EXC-F 350 2017 2018 2019 | KTM EXC-F 450 2017 2018 2019 | KTM EXC-F 500 2017 2018 2019 | KTM SX 125 2016 2017 2018 | KTM SX 150 2016 2017 2018 | KTM SX 250 2017 2018 | KTM SX-F 250 2016 2017 2018 | KTM SX-F 350 2016 2017 2018 | KTM SX-F 450 2016 2017 2018 | KTM XC-W 125 2017 2018 2019 | KTM XC-W 150 TPI 2019 | KTM XC-W 250 TPI 2019 | KTM XC-W 300 TPI 2019

SIDE AIR BOX PANELS FOR KTM

SIDE AIR BOX PANELS FOR KTM
231427

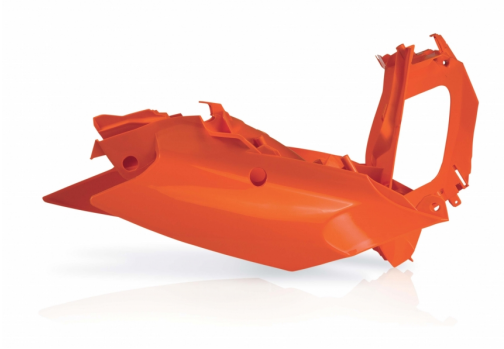

 231427-22

 231427-42

 231427-12

APPLICATIONS

KTM EXC 125 2012 2013 2014 2015 2016 | KTM EXC 200 2012 2013 2014 2015 2016 | KTM EXC 250 2012 2013 2014 2015 2016 | KTM EXC 300 2012 2013 2014 2015 2016 | KTM EXC-F 250 2012 2013 2014 2015 2016 | KTM EXC-F 350 2012 2013 2014 2015 2016 | KTM EXC-F 450 2012 2013 2014 2015 2016 | KTM EXC-F 500 2012 2013 2014 2015 2016 | KTM SX 125 2011 2012 2013 2014 2015 | KTM SX 150 2011 2012 2013 2014 2015 | KTM SX 250 2011 2012 2013 2014 2015 2016 | KTM SX-F 250 2011 2012 2013 2014 2015 | KTM SX-F 350 2011 2012 2013 2014 2015 | KTM SX-F 450 2011 2012 2013 2014 2015

SIDE PANELS FOR KTM



SIDE PANELS FOR KTM
204333



204333-



204333-



204333-12

FEATURES

All Acerbis replica plastics have the original factory shape of the OEM plastic of each specific model.

APPLICATIONS

KTM EXC 125 1998 1999 2000 2001 2002 2003 | KTM EXC 200 1998 1999 2000 2001 2002 2003 | KTM EXC 250 1998 1999 2000 2001 2002 2003 | KTM EXC 300 1998 1999 2000 2001 2002 2003 | KTM EXC 380 2T 1998 1999 2000 2001 2002 | KTM EXC-F 400 2000 2001 2002 2003 2004 | KTM EXC-F 450 2003 | KTM EXC-F 500 2003 | KTM EXC-F 525 2003 | KTM MXC 200 US 1998 1999 2000 2001 2002 2003 | KTM MXC 300 US 1998 1999 2000 2001 2002 2003 | KTM MXC 400 US 2000 2001 2002 | KTM MXC 450 US 2003 | KTM MXC 520 US 2000 2001 2002 | KTM MXC 525 US 2003 | KTM RACING 520 4T 2000 2001 2002 | KTM SX 125 1999 2000 2001 2002 2003 | KTM SX 250 1998 1999 2000 2001 2002 | KTM SX 400 2000 2001 2002 | KTM SX-F 525 2003

REAR FENDER FOR KTM

298653



 298653-

 298653-42

 298653-12

FEATURES

Product compatible with the models shown in the application tab

APPLICATIONS

KTM EXC 150 2024 2025 | KTM EXC 250 2024 2025 | KTM EXC 300 2024 2025 | KTM EXC-F 250 2024 2025 | KTM EXC-F 350 2024 2025 | KTM EXC-F 450 2024 2025 | KTM EXC-F 500 2024 2025 | KTM XC-W 125 2024 2025 | KTM XC-W 150 2024 2025 | KTM XC-W 250 2024 2025 | KTM XC-W 300 2024 2025 | KTM XCF-W 350 2024 2025 | KTM XCF-W 450 2024 2025 | KTM XW-F 500 2024 2025

REAR FENDER FOR KTM
298649



 298649-

 298649-12

 298649-42

FEATURES

Product compatible with the models shown in the application tab

APPLICATIONS

KTM SX 125 2023 2024 2025 | KTM SX 150 2025 | KTM SX 250 2023 2024 2025 | KTM SX 300 2023 2024 | KTM SX-F 250 2023 2024 2025 | KTM SX-F 350 2023 2024 2025 | KTM SX-F 450 2023 2024 2025 | KTM XC 125 2025 | KTM XC 250 2025 | KTM XC 300 2025 | KTM XC-F 250 2025 | KTM XC-F 350 2025 | KTM XC-F 450 2025

REAR FENDER FOR KTM

263404




263404-


263404-

263404-42


263404-12

APPLICATIONS

KTM EXC 250 2017 | KTM EXC 250 TPI 2018 2019 | KTM EXC 300 2017 | KTM EXC 300 TPI 2018 2019 | KTM EXC-F 250 2017 2018 2019 | KTM EXC-F 350 2017 2018 2019 | KTM EXC-F 450 2017 2018 2019 | KTM EXC-F 500 2017 2018 2019 | KTM XC-W 125 2017 2018 2019 | KTM XC-W 250 TPI 2019 | KTM XC-W 300 TPI 2019

REAR SIDE COWLING
298062



 298062-

 298062-42

 298062-12

 298062-32

APPLICATIONS

GAS GAS MC 50 2021 2022 2023 | GAS GAS MC-E 5 2021 2022 2023 2024 | KTM SX 50 2016 2017 2018 2019 2020 2021 2022 2023 | KTM SX-E 3 2023 2024 | KTM SX-E 5 2020 2021 2022 2023 2024

REAR FENDER FOR KTM
279161




279161-

279161-


279161-62


279161-


279161-12

APPLICATIONS

KTM EXC 150 TPI 2020 2021 2022 2023 | KTM EXC 250 TPI 2020 2021 2022 2023 | KTM EXC 300 TPI 2020 2021 2022 2023 | KTM EXC-F 250 2020 2021 2022 2023 | KTM EXC-F 350 2020 2021 2022 2023 | KTM EXC-F 450 2020 2021 2022 2023 | KTM EXC-F 500 2020 2021 2022 2023 | KTM XC-W 150 TPI 2020 2021 2022 2023 | KTM XC-W 250 TPI 2020 2021 2022 2023 | KTM XC-W 300 TPI 2020 2021 2022 2023 | KTM XCF-W 350 2020 2021 2022 2023 | KTM XCF-W 450 2023 | KTM XCF-W 500 2020 2021 2022 2023

REAR FENDER FOR KTM
272654

272654-42

272654-


272654-


272654-


272654-


272654-


272654-62


272654-


272654-


272654-12

APPLICATIONS

KTM SX 125 2019 2020 2021 2022 | KTM SX 150 2019 2020 | KTM SX 250 2019 2020 2021 2022 | KTM SX-F 250 2019 2020 2021 2022 | KTM SX-F 350 2019 2020 2021 2022 | KTM SX-F 450 2019 2020 2021 2022 | KTM XC 125 2020 2021 2022 | KTM XC 250 2019 | KTM XC 250 TPI 2020 2021 2022 | KTM XC 300 2019 | KTM XC 300 TPI 2020 2021 2022 | KTM XC-F 250 2019 2020 2021 2022 | KTM XC-F 350 2019 2020 2021 2022 | KTM XC-F 450 2019 2020 2021 2022

REAR FENDER
268599



 268599-	 268599-	 268599-	 268599-
 268599-42	 268599-	 268599-12	 268599-32

APPLICATIONS

GAS GAS MC 85 2021 2022 2023 2024 | KTM SX 85 2018 2019 2020 2021 2022 2023 2024

REAR/SIDE COWLING
244966




244966-


244966-42

244966-


244966-


244966-12


244966-32

APPLICATIONS

GAS GAS MC 65 2021 2022 2023 | KTM SX 65 2016 2017 2018 2019 2020 2021 2022 2023

REAR FENDER FOR KTM

REAR FENDER FOR KTM
242110




242110-


242110-


242110-42


242110-12


242110-

APPLICATIONS

KTM SX 125 2016 2017 2018 | KTM SX 150 2016 2017 2018 | KTM SX 250 2017 2018 | KTM SX-F 250 2016 2017 2018 | KTM SX-F 350 2016 2017 2018 | KTM SX-F 450 2016 2017 2018

REAR FENDER FOR KTM

231961



231961-22

231961-42

231961-12

APPLICATIONS

KTM SX 85 2013 2014 2015 2016 2017

REAR SIDE COWLING FOR KTM

225305





225305-42



225305-12

APPLICATIONS

KTM SX 85 2004 2005 2006 2007 2008 2009 2010 2011 2012

REAR SIDE COWLING FOR KTM
225298




225298-22


225298-


225298-42


225298-12

APPLICATIONS

KTM SX 65 2009 2010 2011 2012 2013 2014 2015

REAR FENDER FOR KTM

REAR FENDER FOR KTM
225038




225038-22


225038-


225038-42


225038-12

APPLICATIONS

KTM EXC 125 2012 2013 2014 2015 2016 | KTM EXC 200 2012 2013 2014 2015 2016 | KTM EXC 250 2012 2013 2014 2015 2016 | KTM EXC 300 2012 2013 2014 2015 2016 | KTM EXC-F 250 2012 2013 2014 2015 2016 | KTM EXC-F 350 2012 2013 2014 2015 2016 | KTM EXC-F 450 2012 2013 2014 2015 2016 | KTM EXC-F 500 2012 2013 2014 2015 2016

REAR FENDER FOR KTM

REAR FENDER FOR KTM
220542




220542-22


220542-


220542-42


220542-12

APPLICATIONS

KTM SX 125 2011 2012 2013 2014 2015 | KTM SX 150 2011 2012 2013 2014 2015 | KTM SX 250 2011 2012 2013 2014 2015 2016 | KTM SX-F 250 2011 2012 2013 2014 2015 | KTM SX-F 350 2011 2012 2013 2014 2015 | KTM SX-F 450 2011 2012 2013 2014 2015

REAR SIDE COWLING FOR KTM
211383




211383-22


211383-42


211383-12

APPLICATIONS

KTM EXC 125 2008 2009 2010 2011 | KTM EXC 200 2008 2009 2010 2011 | KTM EXC 250 2008 2009 2010 2011 | KTM EXC 300 2008 2009 2010 2011 | KTM EXC-F 250 2008 2009 2010 2011 | KTM EXC-F 400 2008 2009 2010 2011 | KTM EXC-F 450 2008 2009 2010 2011 | KTM EXC-F 500 2008 2009 2010 2011 | KTM EXC-F 530 2008 2009 2010 2011

REAR SIDE COWLING FOR KTM

REAR SIDE COWLING FOR KTM
208200




208200-22


208200-42


208200-12

APPLICATIONS

KTM SX 125 2007 2008 2009 2010 | KTM SX 250 2007 2008 2009 2010 | KTM SX-F 250 2007 2008 2009 2010 | KTM SX-F 450 2007 2008 2009 2010 | KTM SX-F 505 2007 2008

REAR FENDER FOR KTM
204075





204075-



204075-12

APPLICATIONS

KTM EXC 125 1998 1999 2000 2001 2002 2003 | KTM EXC 200 1998 1999 2000 2001 2002 2003 | KTM EXC 250 1998 1999 2000 2001 2002 2003 | KTM EXC 300 1998 1999 2000 2001 2002 2003 | KTM EXC 380 2T 1998 1999 2000 2001 2002 | KTM EXC-F 450 2003 | KTM MXC 200 US 1998 1999 2000 2001 2002 2003 | KTM MXC 300 US 1998 1999 2000 2001 2002 2003 | KTM MXC 400 US 2000 2001 2002 | KTM MXC 450 US 2003 | KTM MXC 520 US 2000 2001 2002 | KTM MXC 525 US 2003 | KTM RACING 520 4T 2000 2001 2002 | KTM SX 125 1999 2000 2001 2002 2003 | KTM SX 250 1998 1999 2000 2001 2002 | KTM SX-F 525 2003

REAR SIDE COWLING FOR KTM
207112




207112-22


207112-12

APPLICATIONS

KTM EXC 125 2004 2005 2006 2007 | KTM EXC 200 2004 2005 2006 2007 | KTM EXC 250 2004 2005 2006 2007 | KTM EXC 300 2004 2005 2006 2007 | KTM EXC-F 250 2004 2005 2006 2007 | KTM EXC-F 400 2004 2005 2006 2007 | KTM EXC-F 450 2004 2005 2006 2007 | KTM EXC-F 500 2004 2005 2006 2007 | KTM EXC-F 525 2004 2005 2006 2007

REAR SIDE COWLING FOR KTM
204055




204055-


204055-12

APPLICATIONS

KTM MXC 300 US 2004 2005 | KTM MXC 450 US 2004 2005 | KTM MXC 525 US 2004 2005 | KTM SX 125 2004 2005 2006 | KTM SX 200 2003 2004 | KTM SX 250 2004 2005 2006 | KTM SX-F 250 2006 | KTM SX-F 450 2004 2005 2006 | KTM SX-F 525 2004 2005 2006

REAR SIDE COWLING FOR KTM
204056





204056-

APPLICATIONS

KTM SX 65 2004 2005 2006 2007 2008

MUD FLAP
297633



297633-12

APPLICATIONS

GAS GAS MC 65 2021 2022 2023 | HUSQVARNA TC 65 2017 2018 2019 2020 2021 2022 2023 | KTM SX 65 2016 2017 2018 2019 2020 2021 2022 2023

MUD FLAP
293640



293640-

293640-42

293640-12

APPLICATIONS

GAS GAS MC 85 2021 2022 2023 2024 | KTM SX 85 2018 2019 2020 2021 2022 2023 2024

KTM / MUD FLAP
MUD FLAP

MUD FLAP
204320





204320-12

APPLICATIONS

HONDA CR 80 R 1996 1997 1998 1999 2000 2001 2002 | HONDA CR 85 R 2003 2004 2005 2006 2007 | HONDA CRF 250 X 2004 2005 2006 2007 2008 2009 2010 2011 2012 2013 2014 2015 2016 2017 2018 | HUSQVARNA CR 250 2T 1995 1996 1997 1998 1999 2000 2001 2002 2003 2004 2005 | HUSQVARNA WR 125 2T 1995 1996 1997 1998 1999 2000 2001 2002 2003 2004 2005 | HUSQVARNA WR 250 2T 1995 1996 1997 1998 1999 2000 2001 2002 2003 2004 2005 | HUSQVARNA WR 360 2T 1996 1997 1998 1999 2000 2001 | KAWASAKI KX 125 2T 1993 1994 1995 1996 1997 1998 1999 2000 2001 2002 | KAWASAKI KX 250 2T 1993 1994 1995 1996 1997 1998 1999 2000 2001 2002 | KAWASAKI KX 80 1995 1996 1997 1998 1999 2000 | KAWASAKI KX 85 2001 2002 2003 2004 2005 2006 2007 2008 2009 2010 2011 2012 2013 | KAWASAKI KXE 125 2T 2003 2004 2005 2006 | KTM EXC 125 1994 1995 1996 1997 1998 1999 | KTM EXC 200 1994 1995 1996 1997 1998 1999 | KTM EXC 250 1994 1995 1996 1997 1998 1999 | KTM EXC 300 1994 1995 1996 1997 1998 1999 | KTM EXC 380 2T 1994 1995 1996 1997 1998 1999 | KTM SX 150 1994 1995 1996 1997 1998 1999 | KTM SX 250 1994 1995 1996 1997 1998 1999 | SUZUKI DRZ 400 2000 2001 2002 2003 2004 2005 2006 2007 2008 2009 | SUZUKI DRZ 400 SM 2000 2001 2002 2003 2004 2005 2006 2007 2008 2009 2010 2011 2012 2013 2014 2015 2016 2017 2018 2019 2020 2021 2022 2023 | SUZUKI DRZ 400E 2000 2001 2002 2003 2004 2005 2006 2007 2008 2009 2010 2011 2012 2013 2014 2015 2016 2017 2018 2019 2020 2021 2022 2023 | SUZUKI DRZ 400S 2000 2001 2002 2003 2004 2005 2006 2007 2008 2009 2010 2011 2012 2013 2014 2015 2016 2017 2018 2019 2020 2021 2022 2023 | SUZUKI RM 125 1993 1994 1995 1996 1997 1998 1999 2000 2001 2002 2003 | SUZUKI RM 250 1993 1994 1995 1996 1997 1998 1999 2000 2001 2002 2003 | SUZUKI RM 85 2002 2003 2004 2005 2006 2007 2008 2009 2010 2011 2012 2013 2014 | YAMAHA WR 125 2T 1993 1994 1995 1996 1997 1998 1999 2000 2001 | YAMAHA WR 250 2T 1993 1994 1995 1996 1997 1998 1999 2000 2001 | YAMAHA WR 250 F 2001 | YAMAHA WR 400 F 1998 1999 | YAMAHA WR 426 2000 2001 2002 | YAMAHA YZ 125 1996 1997 1998 1999 2000 2001 2002 2003 2004 2005 | YAMAHA YZ 250 1995 1996 1997 1998 1999 2000 2001 2002 2003 2004 2005 | YAMAHA YZ 250 F 2001 2002 2003 2004 2005 2006 | YAMAHA YZ 450 F 2003 2004 2005 | YAMAHA YZF 400 1998 1999 | YAMAHA YZF 426 2000 2001 2002



MUD FLAP
246599



246599-



246599-42



246599-12

APPLICATIONS

GAS GAS EC 250 2021 2022 2023 | GAS GAS EC 250 F 2021 2022 2023 | GAS GAS EC 300 2021 2022 2023 | GAS GAS EC 350 F 2021 2022 2023 | GAS GAS EX 250 2022 2023 | GAS GAS EX 250 F 2021 2022 2023 | GAS GAS EX 300 2021 2022 2023 | GAS GAS EX 350 F 2021 2022 2023 | GAS GAS EX 450 F 2021 2022 2023 | GAS GAS MC 125 2021 2022 2023 | GAS GAS MC 250 2022 2023 | GAS GAS MC 250 F 2021 2022 2023 | GAS GAS MC 350 F 2022 2023 | GAS GAS MC 450 F 2021 2022 2023 | HUSQVARNA FC 250 2016 2017 2018 2019 2020 2021 2022 | HUSQVARNA FC 350 2016 2017 2018 2019 2020 2021 2022 | HUSQVARNA FC 450 2016 2017 2018 2019 2020 2021 2022 | HUSQVARNA FE 250 2018 2019 2020 2021 2022 2023 | HUSQVARNA FE 350 2018 2019 2020 2021 2022 2023 | HUSQVARNA FE 350 S 2022 2023 | HUSQVARNA FE 450 2018 2019 2020 2021 2022 2023 | HUSQVARNA FE 501 2018 2019 2020 2021 2022 2023 | HUSQVARNA FE 501 S 2022 2023 | HUSQVARNA FX 350 2020 2021 2022 | HUSQVARNA FX 450 2020 2021 2022 | HUSQVARNA TC 125 2016 2017 2018 2019 2020 2021 2022 | HUSQVARNA TC 250 2016 2017 2018 2019 2020 2021 2022 | HUSQVARNA TE 150I 2020 2021 2022 2023 | HUSQVARNA TE 250 2017 | HUSQVARNA TE 250I 2018 2019 2020 2021 2022 2023 | HUSQVARNA TE 300 2017 | HUSQVARNA TE 300I 2018 2019 2020 2021 2022 2023 | HUSQVARNA TX 300 2020 2021 2022 | KTM EXC 150 TPI 2020 2021 2022 2023 | KTM EXC 250 2017 | KTM EXC 250 TPI 2018 2019 2020 2021 2022 2023 | KTM EXC 300 2017 | KTM EXC 300 TPI 2018 2019 2020 2021 2022 2023 | KTM EXC 380 2T 2017 | KTM EXC-F 250 2017 2018 2019 2020 2021 2022 2023 | KTM EXC-F 350 2017 2018 2019 2020 2021 2022 2023 | KTM EXC-F 450 2017 2018 2019 2020 2021 2022 2023 | KTM EXC-F 500 2017 2018 2019 2020 2021 2022 2023 | KTM EXC-F 520 2017 | KTM SX 125 2016 2017 2018 2019 2020 2021 2022 | KTM SX 150 2019 2020 | KTM SX 250 2017 2018 2019 2020 2021 2022 | KTM SX-F 250 2016 2017 2018 2019 2020 2021 2022 | KTM SX-F 350 2016 2017 2018 2019 2020 2021 2022 | KTM SX-F 450 2016 2017 2018 2019 2020 2021 2022 | KTM SX-F 505 2016 2017 | KTM XC 125 2020 2021 2022 | KTM XC 250 2019 2023 2024 | KTM XC 250 TPI 2020 2021 2022 | KTM XC 300 2019 | KTM XC 300 TPI 2020 2021 2022 | KTM XC-F 250 2019 2020 2021 2022 | KTM XC-F 350 2019 2020 2021 2022 | KTM XC-F 450 2019 2020 2021 2022 | KTM XC-W 150 TPI 2019 2020 2021 2022 2023 | KTM XC-W 250 TPI 2019 2020 2021 2022 2023 | KTM XC-W 300 TPI 2020 2021 2022 2023 | KTM XCF-W 350 2020 2021 2022 2023 | KTM XCF-W 450 2023

MUD FLAP
232087





232087-12

FEATURES

All Acerbis replica plastics have the original factory shape of the OEM plastic of each specific model.

APPLICATIONS

HUSQVARNA FC 250 2014 2015 | HUSQVARNA FC 450 2014 2015 | HUSQVARNA FE 350 2014 2015 | HUSQVARNA FE 450 2014 2015 | HUSQVARNA TE 125 2014 2015 | HUSQVARNA TE 250 2014 2015 | KTM EXC 125 2008 2009 2010 2011 2012 2013 2014 2015 2016 | KTM EXC 200 2008 2009 2010 2011 2012 2013 2014 2015 2016 | KTM EXC 250 2008 2009 2010 2011 2012 2013 2014 2015 2016 | KTM EXC 300 2008 2009 2010 2011 2012 2013 2014 2015 2016 | KTM EXC 380 2T 2008 2009 2010 2011 2012 2013 2014 2015 2016 | KTM EXC-F 250 2008 2009 2010 2011 2012 2013 2014 2015 2016 | KTM EXC-F 350 2008 2009 2010 2011 2012 2013 2014 2015 2016 | KTM EXC-F 400 2008 2009 2010 2011 | KTM EXC-F 450 2008 2009 2010 2011 2012 2013 2014 2015 2016 | KTM EXC-F 500 2008 2009 2010 2011 2012 2013 2014 2015 2016 | KTM EXC-F 520 2008 2009 2010 2011 2012 2013 2014 2015 2016 | KTM SX 125 2007 2008 2009 2010 2011 2012 2013 2014 2015 | KTM SX 150 2007 2008 2009 2010 2011 2012 2013 2014 2015 | KTM SX 250 2007 2008 2009 2010 2011 2012 2013 2014 2015 2016 | KTM SX-F 250 2007 2008 2009 2010 2011 2012 2013 2014 2015 | KTM SX-F 350 2007 2008 2009 2010 2011 2012 2013 2014 2015 | KTM SX-F 450 2007 2008 2009 2010 2011 2012 2013 2014 2015 | KTM SX-F 505 2007 2008 2009 2010 2011 2012 2013 2014 2015



MUD FLAP FOR KTM
208169



208169-12

FEATURES

All Acerbis replica plastic has the original factory shape of the OEM plastic of each specific model.

APPLICATIONS

KTM EXC 125 2000 2001 2002 2003 2004 2005 2006 2007 | KTM EXC 200 2000 2001 2002 2003 2004 2005 2006 2007 | KTM EXC 250 2000 2001 2002 2003 2004 2005 2006 2007 | KTM EXC 300 2000 2001 2002 2003 2004 2005 2006 2007 | KTM EXC 380 2T 2000 2001 2002 2003 2004 2005 2006 2007 | KTM EXC-F 250 2000 2001 2002 2003 2004 2005 2006 2007 | KTM EXC-F 350 2000 2001 2002 2003 2004 2005 2006 2007 | KTM EXC-F 400 2000 2001 2002 2003 2004 2005 2006 2007 | KTM EXC-F 450 2000 2001 2002 2003 2004 2005 2006 2007 | KTM EXC-F 500 2000 2001 2002 2003 2004 2005 2006 2007 | KTM EXC-F 520 2000 2001 2002 2003 2004 2005 2006 2007 | KTM EXC-F 525 2000 2001 2002 2003 2004 2005 2006 2007 | KTM EXC-F 540 2000 2001 2002 2003 2004 2005 2006 2007 | KTM SX 125 2000 2001 2002 2003 2004 2005 2006 | KTM SX 150 2000 2001 2002 2003 2004 2005 2006 | KTM SX 250 2000 2001 2002 2003 2004 2005 2006 | KTM SX-F 250 2000 2001 2002 2003 2004 2005 2006 | KTM SX-F 350 2000 2001 2002 2003 2004 2005 2006 | KTM SX-F 450 2000 2001 2002 2003 2004 2005 2006 | KTM SX-F 505 2000 2001 2002 2003 2004 2005 2006

LOWER FORK COVER FOR KTM

LOWER FORK COVER FOR KTM
297626





297626-



297626-42



297626-12

APPLICATIONS

KTM EXC 150 2024 2025 | KTM EXC 250 2024 2025 | KTM EXC 300 2024 2025 | KTM EXC-F 350 2024 2025 | KTM EXC-F 450 2024 2025 | KTM EXC-F 500 2024 2025 | KTM SX 125 2023 2024 2025 | KTM SX 150 2025 | KTM SX 250 2023 2024 2025 | KTM SX 300 2023 2024 | KTM SX-F 250 2023 2024 2025 | KTM SX-F 350 2023 2024 2025 | KTM SX-F 450 2023 2024 2025 | KTM XC 125 2023 2024 2025 | KTM XC 250 2023 2024 2025 | KTM XC 300 2023 2024 2025 | KTM XC-F 250 2023 2024 2025 | KTM XC-F 350 2023 2024 2025 | KTM XC-F 450 2023 2024 2025 | KTM XC-W 125 2024 2025 | KTM XC-W 150 2024 2025 | KTM XC-W 250 2024 2025 | KTM XC-W 300 2024 2025 | KTM XCF-W 350 2024 2025 | KTM XCF-W 450 2024 2025 | KTM XW-F 500 2024 2025

LOWER FORK COVER
298063




298063-


298063-12


298063-32


298063-42

APPLICATIONS

GAS GAS MC 50 2024 2025 | GAS GAS MC-E 3 2025 | GAS GAS MC-E 5 2021 2022 2023 2024 2025 | KTM SX 50 2024 2025 | KTM SX-E 3 2025 | KTM SX-E 5 2025

LOWER FORK COVER
279151




279151-


279151-


279151-42


279151-


279151-


279151-12


279151-32

APPLICATIONS

GAS GAS MC 65 2021 2022 2023 2024 2025 | KTM SX 65 2019 2020 2021 2022 2023 2024 2025

LOWER FORK COVER
240126




240126-22


240126-


240126-


240126-


240126-42


240126-


240126-


240126-


240126-


240126-


240126-


240126-


240126-12


240126-32

KTM / LOWER FORK COVERS
LOWER FORK COVER

APPLICATIONS

GAS GAS EC 250 2021 2022 2023 | GAS GAS EC 250 F 2021 2022 2023 | GAS GAS EC 300 2021 2022 2023 | GAS GAS EC 350 F 2021 2022 2023 | GAS GAS EX 250 2022 2023 | GAS GAS EX 250 F 2021 2022 2023 | GAS GAS EX 300 2021 2022 2023 | GAS GAS EX 350 F 2021 2022 2023 | GAS GAS EX 450 F 2021 2022 2023 | GAS GAS MC 125 2021 2022 2023 | GAS GAS MC 250 2022 2023 | GAS GAS MC 250 F 2021 2022 2023 | GAS GAS MC 350 F 2022 2023 | GAS GAS MC 450 F 2021 2022 2023 | HUSQVARNA FC 250 2015 | HUSQVARNA FC 350 2015 | HUSQVARNA FC 450 2015 | HUSQVARNA TC 125 2015 | HUSQVARNA TC 250 2015 | HUSQVARNA TC 300 2015 | KTM EXC 125 2016 | KTM EXC 150 TPI 2020 2021 2022 2023 | KTM EXC 200 2016 2017 | KTM EXC 250 2016 2017 | KTM EXC 250 TPI 2018 2019 2020 2021 2022 2023 | KTM EXC 300 2016 2017 | KTM EXC 300 TPI 2018 2019 2020 2021 2022 2023 | KTM EXC-F 250 2016 2017 2018 2019 2020 2021 2022 2023 | KTM EXC-F 350 2016 2017 2018 2019 2020 2021 2022 2023 | KTM EXC-F 450 2016 2017 2018 2019 2020 2021 2022 2023 | KTM EXC-F 500 2016 2017 2018 2019 2020 2021 2022 2023 | KTM SX 125 2015 2016 2017 2018 2019 2020 2021 2022 | KTM SX 150 2015 2016 2017 2018 2019 2020 | KTM SX 250 2015 2016 2017 2018 2019 2020 2021 2022 | KTM SX-F 250 2015 2016 2017 2018 2019 2020 2021 2022 | KTM SX-F 350 2015 2016 2017 2018 2019 2020 2021 2022 | KTM SX-F 450 2015 2016 2017 2018 2019 2020 2021 2022 | KTM XC 125 2020 2021 2022 | KTM XC 250 2019 2023 2024 | KTM XC 250 TPI 2020 2021 2022 | KTM XC 300 2019 | KTM XC 300 TPI 2020 2021 2022 | KTM XC-F 250 2019 2020 2021 2022 | KTM XC-F 350 2019 2020 2021 2022 | KTM XC-F 450 2019 2020 2021 2022 | KTM XC-W 125 2017 2018 2019 | KTM XC-W 150 TPI 2019 2020 2021 2022 2023 | KTM XC-W 250 TPI 2019 2020 2021 2022 2023 | KTM XC-W 300 TPI 2019 2020 2021 2022 2023 | KTM XCF-W 350 2020 2021 2022 2023 | KTM XCF-W 450 2023 | KTM XCF-W 500 2020 2021 2022 2023 | STARK FUTURE VARG 2024 | TRIUMPH TF 250 X 2024 2025 | TRIUMPH TF 450-RC 2025

SIZES

4XS/3XS

LOWER FORK COVER FOR KTM

LOWER FORK COVER FOR KTM
231963




231963-


231963-


231963-42


231963-


231963-12

APPLICATIONS

KTM SX 85 2013 2014 2015 2016 2017



LOWER FORK COVER FOR KTM
225309



225309-12

APPLICATIONS

KTM SX 85 2004 2005 2006 2007 2008 2009 2010 2011 2012

LOWER FORK COVER FOR KTM



LOWER FORK COVER FOR KTM
225302



225302-



225302-



225302-42



225302-12

APPLICATIONS

KTM SX 65 2009 2010 2011 2012 2013 2014 2015 2016 2017 2018

LOWER FORK COVER



LOWER FORK COVER
211375



211375-22



211375-42



211375-55



211375-12

APPLICATIONS

HUSQVARNA FC 250 2014 | HUSQVARNA FC 350 2014 | HUSQVARNA FC 450 2014 | HUSQVARNA FE 250 2014 2015 | HUSQVARNA FE 350 2014 2015 | HUSQVARNA FE 450 2014 2015 | HUSQVARNA FE 501 2014 2015 | HUSQVARNA TC 125 2014 | HUSQVARNA TC 250 2014 | HUSQVARNA TC 300 2014 | HUSQVARNA TE 125 2014 2015 | HUSQVARNA TE 250 2014 2015 | HUSQVARNA TE 300 2014 2015 | KTM EXC 125 2008 2009 2010 2011 2012 2013 2014 2015 | KTM EXC 200 2008 2009 2010 2011 2012 2013 2014 2015 | KTM EXC 250 2008 2009 2010 2011 2012 2013 2014 2015 | KTM EXC 300 2008 2009 2010 2011 2012 2013 2014 2015 | KTM EXC-F 250 2008 2009 2010 2011 2012 2013 2014 2015 | KTM EXC-F 350 2012 2013 2014 2015 | KTM EXC-F 400 2008 2009 2010 2011 | KTM EXC-F 450 2008 2009 2010 2011 2012 2013 2014 2015 | KTM EXC-F 500 2008 2009 2010 2011 2012 2013 2014 2015 | KTM EXC-F 530 2008 2009 2010 2011 | KTM SX 125 2008 2009 2010 2011 2012 2013 2014 | KTM SX 150 2011 2012 2013 2014 | KTM SX 250 2008 2009 2010 2011 2012 2013 2014 | KTM SX-F 250 2011 2012 2013 2014 | KTM SX-F 350 2011 2012 2013 2014 | KTM SX-F 450 2008 2009 2010 2011 2012 2013 2014 | KTM SX-F 505 2008

SIZES

16

LOWER FORK COVER FOR KTM



LOWER FORK COVER FOR KTM
211374



211374-



211374-42



211374-12

APPLICATIONS

KTM EXC 125 2000 2001 2002 2003 2004 2005 2006 2007 | KTM EXC 200 2000 2001 2002 2003 2004 2005 2006 2007 | KTM EXC 250 1999 2000 2001 2002 2003 2004 2005 2006 2007 | KTM EXC 300 1998 1999 2000 2001 2002 2003 2004 2005 2006 2007 | KTM EXC 380 2T 2000 2001 2002 | KTM EXC-F 250 2004 2005 2006 2007 | KTM EXC-F 400 2000 2001 2002 2003 2004 2005 2006 2007 | KTM EXC-F 450 2003 2004 2005 2006 2007 | KTM EXC-F 500 2003 2004 2005 2006 2007 | KTM EXC-F 525 2003 2004 2005 2006 2007 | KTM MXC 200 US 2000 2001 2002 2003 2004 2005 2006 2007 | KTM MXC 300 US 2000 2001 2002 2003 2004 2005 2006 2007 | KTM MXC 400 US 2000 2001 2002 2003 2004 2005 2006 2007 | KTM MXC 450 US 2000 2001 2002 2003 2004 2005 2006 2007 | KTM MXC 520 US 2000 2001 2002 2003 2004 2005 2006 2007 | KTM MXC 525 US 2000 2001 2002 2003 2004 2005 2006 2007 | KTM RACING 520 4T 2000 2001 2002 | KTM SX 125 2000 2001 2002 2003 2004 2005 2006 2007 | KTM SX 200 2003 2004 | KTM SX 250 2000 2001 2002 2003 2004 2005 2006 2007 | KTM SX 380/400 2000 2001 2002 | KTM SX-F 250 2006 2007 | KTM SX-F 450 2004 2005 2006 2007 | KTM SX-F 505 2007

PLASTIC KIT COMPATIBLE FOR KTM
298680

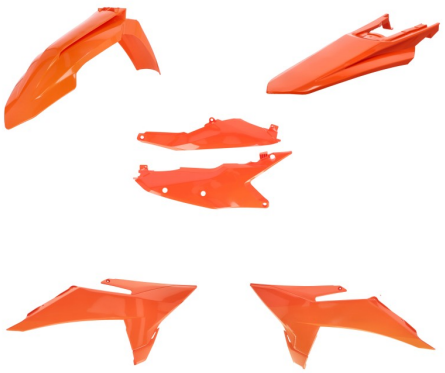


298680-


298680-42


298680-12


298680-

FEATURES

Product compatible with the models shown in the application tab

APPLICATIONS

KTM SX 125 2025 | KTM SX 150 2025 | KTM SX 250 2025 | KTM SX-F 250 2025 | KTM SX-F 350 2025 | KTM SX-F 450 2025 | KTM XC 125 2025 | KTM XC 250 2025 | KTM XC 300 2025 | KTM XC-F 250 2025 | KTM XC-F 350 2025 | KTM XC-F 450 2025

PLASTIC KIT COMPATIBLE FOR KTM

PLASTIC KIT COMPATIBLE FOR KTM
298654

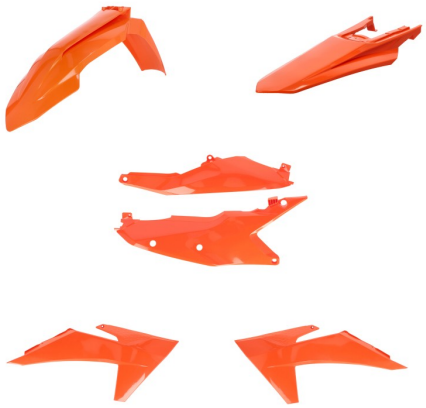


298654-


298654-42


298654-12


298654-


298654-

APPLICATIONS

KTM EXC 150 2024 2025 | KTM EXC 250 2024 2025 | KTM EXC 300 2024 2025 | KTM EXC-F 250 2024 2025 | KTM EXC-F 350 2024 2025 | KTM EXC-F 450 2024 2025 | KTM EXC-F 500 2024 2025 | KTM XC-W 125 2024 2025 | KTM XC-W 150 2024 2025 | KTM XC-W 250 2024 2025 | KTM XC-W 300 2024 2025 | KTM XCF-W 350 2024 2025 | KTM XCF-W 450 2024 2025 | KTM XW-F 500 2024 2025

PLASTIC KIT COMPATIBLE FOR KTM
298650

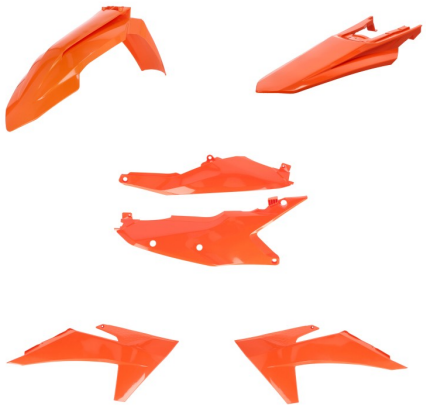


298650-


298650-42


298650-12


298650-


298650-

APPLICATIONS

KTM SX 125 2023 2024 | KTM SX 250 2023 2024 | KTM SX 300 2023 2024 | KTM SX-F 250 2023 2024 | KTM SX-F 350 2023 2024 | KTM SX-F 450 2023 2024

PLASTIC KIT
279156



279156-

279156-

279156-

279156-12

279156-

279156-

279156-

279156-

279156-

APPLICATIONS

KTM EXC 150 TPI 2020 2021 2022 2023 | KTM EXC 250 TPI 2020 2021 2022 2023 | KTM EXC 300 TPI 2020 2021 2022 2023 | KTM EXC-F 250 2020 2021 2022 2023 | KTM EXC-F 350 2020 2021 2022 2023 | KTM EXC-F 450 2020 2021 2022 2023 | KTM EXC-F 500 2020 2021 2022 2023 | KTM XC-W 250 TPI 2020 2021 2022 2023 | KTM XC-W 300 TPI 2020 2021 2022 2023 | KTM XCF-W 450 2023 | KTM XCF-W 500 2020 2021 2022 2023

PLASTIC KIT
272650




272650-


272650-


272650-


272650-


272650-


272650-42

272650-


272650-


272650-12


272650-


272650-


272650-


272650-


272650-

APPLICATIONS

KTM SX 125 2019 2020 2021 2022 | KTM SX 150 2019 2020 | KTM SX 250 2019 2020 2021 2022 | KTM SX-F 250 2019 2020 2021 2022 | KTM SX-F 350 2019 2020 2021 2022 | KTM SX-F 450 2019 2020 2021 2022 | KTM XC 125 2020 2021 2022 | KTM XC 250 2019 | KTM XC 250 TPI 2020 2021 2022 | KTM XC 300 2019 | KTM XC 300 TPI 2020 2021 2022 | KTM XC-F 250 2019 2020 2021 2022 | KTM XC-F 350 2019 2020 2021 2022 | KTM XC-F 450 2019 2020 2021 2022 | KTM XC-W 150 TPI 2020 2021 2022 2023

PLASTIC KIT
268601




268601-


268601-


268601-


268601-


268601-

268601-42

268601-


268601-12


268601-32


268601-


268601-


268601-


268601-

APPLICATIONS

GAS GAS MC 85 2021 2022 2023 2024 | KTM SX 85 2018 2019 2020 2021 2022 2023 2024

PLASTIC KIT
263406




263406-


263406-42


263406-12


263406-


263406-


263406-

APPLICATIONS

KTM EXC 250 2017 | KTM EXC 250 TPI 2018 2019 | KTM EXC 300 2017 | KTM EXC 300 TPI 2018 2019 | KTM EXC-F 250 2017 2018 2019 | KTM EXC-F 350 2017 2018 2019 | KTM EXC-F 450 2017 2018 2019 | KTM EXC-F 500 2017 2018 2019 | KTM XC-W 125 2017 2018 2019 | KTM XC-W 150 TPI 2019 | KTM XC-W 250 TPI 2019 | KTM XC-W 300 TPI 2019

PLASTIC KIT
244962




244962-


244962-


244962-42


244962-


244962-12


244962-32


244962-


244962-


244962-


244962-


244962-


244962-


244962-

APPLICATIONS

GAS GAS MC 65 2021 2022 2023 | KTM SX 65 2016 2017 2018 2019 2020 2021 2022 2023

PLASTIC KIT
242107




242107-


242107-42


242107-12


242107-


242107-


242107-


242107-

APPLICATIONS

KTM SX 125 2016 2017 2018 | KTM SX 150 2016 2017 2018 | KTM SX 250 2017 2018 | KTM SX-F 250 2016 2017 2018 | KTM SX-F 350 2016 2017 2018 | KTM SX-F 450 2016 2017 2018

PLASTICS KIT
237413



237413-22

237413-42

237413-12

237413-

237413-

237413-

APPLICATIONS

KTM EXC 125 2014 2015 2016 | KTM EXC 200 2014 2015 2016 | KTM EXC 250 2014 2015 2016 | KTM EXC 300 2014 2015 2016 | KTM EXC-F 250 2014 2015 2016 | KTM EXC-F 350 2014 2015 2016 | KTM EXC-F 450 2014 2015 2016 | KTM EXC-F 500 2014 2015 2016

PLASTIC KIT
231432



231432-42

231432-12

231432-

231432-

231432-

APPLICATIONS

KTM SX 85 2013 2014 2015 2016 2017

PLASTIC KIT
231431




231431-22


231431-42


231431-12


231431-


231431-


231431-

APPLICATIONS

KTM SX 125 2013 2014 2015 | KTM SX 150 2013 2014 2015 | KTM SX 250 2013 2014 2015 2016 | KTM SX-F 250 2013 2014 2015 | KTM SX-F 350 2013 2014 2015 | KTM SX-F 450 2013 2014 2015

PLASTIC KIT
232084



232084-42

232084-

232084-

APPLICATIONS

KTM SX 65 2012 2013 2014 2015

PLASTIC KIT
225310





225310-12



225310-

APPLICATIONS

KTM SX 85 2006 2007 2008 2009 2010 2011 2012

PLASTIC KIT
225303





225303-12



225303-

APPLICATIONS

KTM SX 65 2009 2010 2011

PLASTICS KIT
225039




225039-22


225039-42


225039-12


225039-

FEATURES

All Acerbis replica plastics have the original factory shape of the OEM plastic of each specific model.

APPLICATIONS

KTM EXC 125 2012 2013 | KTM EXC 200 2012 2013 | KTM EXC 250 2012 2013 | KTM EXC 300 2012 2013 | KTM EXC-F 250 2012 2013 | KTM EXC-F 350 2012 2013 | KTM EXC-F 450 2012 2013 | KTM EXC-F 500 2012 2013

PLASTIC KIT
220547




220547-22


220547-42


220547-12


220547-


220547-

APPLICATIONS

KTM SX 125 2011 2012 | KTM SX 150 2011 2012 | KTM SX 250 2011 2012 | KTM SX-F 250 2011 2012 | KTM SX-F 350 2011 2012 | KTM SX-F 450 2011 2012

PLASTIC KIT
211379




211379-22


211379-42


211379-12


211379-

APPLICATIONS

KTM EXC 125 2008 2009 2010 2011 | KTM EXC 200 2008 2009 2010 2011 | KTM EXC 250 2008 2009 2010 2011 | KTM EXC 300 2008 2009 2010 2011 | KTM EXC-F 250 2008 2009 2010 2011 | KTM EXC-F 400 2008 2009 2010 2011 | KTM EXC-F 450 2008 2009 2010 2011 | KTM EXC-F 500 2008 2009 2010 2011 | KTM EXC-F 530 2008 2009 2010 2011

PLASTIC KIT
208203




208203-22


208203-42


208203-12


208203-

FEATURES

All Acerbis replica plastic has the original factory shape of the OEM plastic of each specific model.

APPLICATIONS

KTM SX 125 2007 2008 2009 2010 | KTM SX 150 2009 2010 | KTM SX 250 2007 2008 2009 2010 | KTM SX-F 250 2007 2008 2009 2010 | KTM SX-F 450 2007 2008 2009 2010 | KTM SX-F 505 2007 2008

PLASTIC KIT
207114





207114-22

APPLICATIONS

KTM EXC 125 2004 | KTM EXC 200 2004 | KTM EXC 250 2004 | KTM EXC 300 2004 | KTM EXC-F 250 2004 | KTM EXC-F 400 2004 | KTM EXC-F 450 2004 | KTM EXC-F 500 2004

PLASTIC KIT
207113





207113-22



207113-12

FEATURES

All Acerbis replica plastics have the original factory shape of the OEM plastic of each specific model.

APPLICATIONS

KTM EXC 125 2005 2006 2007 | KTM EXC 200 2005 2006 2007 | KTM EXC 250 2005 2006 2007 | KTM EXC 300 2005 2006 2007 | KTM EXC-F 250 2005 2006 2007 | KTM EXC-F 400 2005 2006 2007 | KTM EXC-F 450 2005 2006 2007 | KTM EXC-F 500 2005 2006 2007 | KTM MXC 200 US 2001 2002 | KTM MXC 300 US 2001 2002

PLASTIC KIT
204103





204103-22



204103-12

APPLICATIONS

KTM SX 125 2005 2006 | KTM SX 250 2005 2006 | KTM SX-F 250 2006 | KTM SX-F 450 2005 2006 | KTM SX-F 525 2005 2006

PLASTIC KIT
207095





207095-

FEATURES

All Acerbis replica plastic has the original factory shape of the OEM plastic of each specific model.

APPLICATIONS

KTM EXC-F 400 2003 | KTM EXC-F 450 2003 | KTM EXC-F 500 2003 | KTM SX-F 450 2003 | KTM SX-F 525 2003

PLASTIC KIT
204114





204114-

APPLICATIONS

KTM MXC 300 US 2004 | KTM MXC 450 US 2004 | KTM MXC 525 US 2004 | KTM SX 200 2003 2004 | KTM SX 250 2003 | KTM SX-F 450 2004 | KTM SX-F 525 2004

PLASTIC KIT
204118





204118-

APPLICATIONS

KTM SX 65 2004 2005 2006 2007 2008

FULL PLASTIC KIT COMPATIBLE FOR KTM
298681




298681-


298681-42


298681-12


298681-


298681-

FEATURES

Product compatible with the models shown in the application tab

APPLICATIONS

KTM SX 125 2025 | KTM SX 150 2025 | KTM SX 250 2025 | KTM SX-F 250 2025 | KTM SX-F 350 2025 | KTM SX-F 450 2025 | KTM XC 125 2025 | KTM XC 250 2025 | KTM XC 300 2025 | KTM XC-F 250 2025 | KTM XC-F 350 2025 | KTM XC-F 450 2025

FULL PLASTIC KIT COMPATIBLE FOR KTM

298655




298655-


298655-42


298655-12


298655-


298655-

FEATURES

Product compatible with the models shown in the application tab

APPLICATIONS

KTM EXC 150 2024 2025 | KTM EXC 250 2024 2025 | KTM EXC 300 2024 2025 | KTM EXC-F 250 2024 2025 | KTM EXC-F 350 2024 2025 | KTM EXC-F 450 2024 2025 | KTM EXC-F 500 2024 2025 | KTM XC-W 125 2024 2025 | KTM XC-W 150 2024 2025 | KTM XC-W 250 2024 2025 | KTM XC-W 300 2024 2025 | KTM XCF-W 350 2024 2025 | KTM XCF-W 450 2024 2025 | KTM XW-F 500 2024 2025

FULL PLASTIC KIT COMPATIBLE FOR KTM

298651





298651-



298651-42



298651-12



298651-



298651-

FEATURES

Product compatible with the models shown in the application tab

APPLICATIONS

KTM SX 125 2023 2024 | KTM SX 250 2023 2024 | KTM SX 300 2023 2024 | KTM SX-F 250 2023 2024 | KTM SX-F 350 2023 2024 | KTM SX-F 450 2023 2024

FULL PLASTIC KIT
298058




298058-


298058-42


298058-12


298058-32


298058-203


298058-


298058-


298058-


298058-


298058-

APPLICATIONS

GAS GAS MC 50 2021 2022 2023 | GAS GAS MC-E 5 2021 2022 2023 2024 | KTM SX 50 2016 2017 2018 2019 2020 2021 2022 2023 | KTM SX-E 3 2023 2024 | KTM SX-E 5 2020 2021 2022 2023 2024

FULL PLASTIC KIT FOR KTM

279154




279154-


279154-


279154-


279154-12


279154-


279154-


279154-


279154-


279154-


279154-


279154-


279154-

APPLICATIONS

KTM EXC 150 TPI 2020 2021 2022 2023 | KTM EXC 250 TPI 2020 2021 2022 2023 | KTM EXC 300 TPI 2020 2021 2022 2023 | KTM EXC-F 250 2020 2021 2022 2023 | KTM EXC-F 350 2020 2021 2022 2023 | KTM EXC-F 450 2020 2021 2022 2023 | KTM EXC-F 500 2020 2021 2022 2023 | KTM XC-W 250 TPI 2020 2021 2022 2023 | KTM XC-W 300 TPI 2020 2021 2022 2023 | KTM XCF-W 350 2020 2021 2022 2023 | KTM XCF-W 450 2023

FULL PLASTIC KIT
279152




279152-


279152-


279152-42


279152-


279152-12


279152-32


279152-


279152-


279152-


279152-

APPLICATIONS

GAS GAS MC 65 2021 2022 2023 | KTM SX 65 2019 2020 2021 2022 2023

FULL PLASTIC KIT FOR KTM

272649

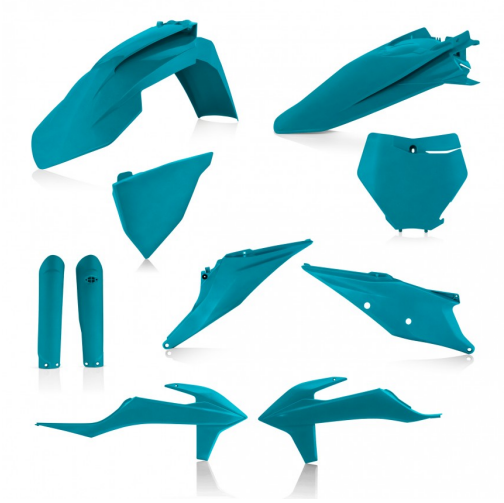


272649-


272649-


272649-


272649-


272649-


272649-42


272649-


272649-


272649-


272649-


272649-12


272649-


272649-


272649-232


272649-


272649-


272649-


272649-


272649-


272649-

KTM / FULL PLASTIC KITS
FULL PLASTIC KIT FOR KTM

APPLICATIONS

KTM SX 125 2019 2020 2021 2022 | KTM SX 150 2019 2020 | KTM SX 250 2019 2020 2021 2022 | KTM SX-F 250 2019 2020 2021 2022 | KTM SX-F 350 2019 2020 2021 2022 | KTM SX-F 450 2019 2020 2021 2022 | KTM XC 125 2020 2021 2022 | KTM XC 250 2019 | KTM XC 250 TPI 2020 2021 2022 | KTM XC 300 2019 | KTM XC 300 TPI 2020 2021 2022 | KTM XC-F 250 2019 2020 2021 2022 | KTM XC-F 350 2019 2020 2021 2022 | KTM XC-F 450 2019 2020 2021 2022 | KTM XC-W 150 TPI 2020 2021 2022 2023

PRODUCTS RELATED



246263
ACERBIS CHAIN GUIDE/SLIDER KIT FOR KTM/HUSQVARNA/GAS GAS

- 010
- 090



263405
UPPER FORK COVERS

- 010
- 040
- 060
- 090
- 110
- 130



267679
SILENCER PROTECTOR

- 010
- 040
- 090
- 110

FULL PLASTIC KIT FOR KTM

268602




268602-


268602-


268602-


268602-


268602-

268602-42

268602-


268602-12


268602-32


268602-


268602-


268602-


268602-

APPLICATIONS

GAS GAS MC 85 2021 2022 2023 2024 | KTM SX 85 2018 2019 2020 2021 2022 2023 2024

KTM / FULL PLASTIC KITS
FULL PLASTIC KIT FOR KTM

PRODUCTS RELATED



298188
REPLICA CHAIN GUIDE

■ 090



263055
X-BRAKE 2.0 245 MM DISC COVER

◪ 203 ◪ 245
◪ 313 ◪ 315



BLACK MOUNTING KIT
X-BRAKE KTM 85



298608
NET AIR FILTER FOR KTM/HUSQVARNA/GAS GAS

□ 030



242114
ACERBIS CHAIN GUIDE/SLIDER KIT FOR KTM/HUSQVARNA/GAS GAS

■ 010 ■ 090



285689
X-ELITE HANDGUARDS

□ 030 ■ 090
◪ 209 ◪ 237
◪ 245 ◪ 313
◪ 315 ◪ 318
◪ 850

FULL PLASTIC KIT FOR KTM

244960





244960-



244960-42



244960-12



244960-

APPLICATIONS

KTM SX 65 2016 2017 2018

FULL PLASTIC KIT FOR KTM

242106




242106-


242106-42


242106-12


242106-


242106-


242106-


242106-

APPLICATIONS

KTM SX 125 2016 2017 2018 | KTM SX 150 2016 2017 2018 | KTM SX 250 2017 2018 | KTM SX-F 250 2016 2017 2018 | KTM SX-F 350 2016 2017 2018 | KTM SX-F 450 2016 2017 2018

FULL PLASTIC KIT FOR KTM

240310





240310-

APPLICATIONS

KTM SX 125 2015 | KTM SX-F 450 2015

FULL PLASTIC KIT FOR KTM

240309





240309-22



240309-42



240309-12



240309-



240309-

APPLICATIONS

KTM SX 125 2015 | KTM SX 150 2015 | KTM SX 250 2015 2016 | KTM SX-F 250 2015 | KTM SX-F 350 2015 | KTM SX-F 450 2015 | KTM SX-F 505 2015

FULL PLASTIC KIT FOR KTM

231434





231434-42



231434-12



231434-



231434-



231434-

APPLICATIONS

KTM SX 85 2013 2014 2015 2016 2017

FULL PLASTIC KIT FOR KTM

231433





231433-22



231433-



231433-42



231433-12



231433-



231433-

APPLICATIONS

KTM SX 125 2013 2014 | KTM SX 150 2013 2014 | KTM SX 250 2013 2014 | KTM SX-F 250 2013 2014 | KTM SX-F 450 2013 2014 | KTM SX-F 505 2013 2014

FULL PLASTIC KIT FOR KTM



FULL PLASTIC KIT FOR KTM

232085



232085-42



232085-



232085-

APPLICATIONS

KTM SX 65 2012 2013 2014 2015

FULL PLASTIC KIT FOR KTM

225311





225311-12

APPLICATIONS

KTM SX 85 2006 2007 2008 2009 2010 2011 2012

FULL PLASTIC KIT FOR KTM

225304





225304-12



225304-

APPLICATIONS

KTM SX 65 2009 2010 2011

FULL PLASTIC KIT FOR KTM

225040





225040-42



225040-22



225040-12



225040-

APPLICATIONS

KTM EXC 125 2012 2013 | KTM EXC 200 2012 2013 | KTM EXC 250 2012 2013 | KTM EXC 300 2012 2013 | KTM EXC 380 2T 2012 2013 | KTM EXC-F 250 2012 2013 | KTM EXC-F 350 2012 2013 | KTM EXC-F 450 2012 2013 | KTM EXC-F 500 2012 2013 | KTM EXC-F 520 2012 2013

FULL PLASTIC KIT FOR KTM

220528





220528-22



220528-42



220528-12



220528-



220528-

APPLICATIONS

KTM SX 125 2012 | KTM SX 150 2012 | KTM SX 250 2012 | KTM SX-F 250 2011 2012 | KTM SX-F 450 2011 2012 | KTM SX-F 505 2011 2012

FULL PLASTIC KIT FOR KTM

220527





220527-22



220527-42



220527-12



220527-

APPLICATIONS

KTM SX 125 2011 | KTM SX 150 2011 | KTM SX 250 2011

FULL PLASTIC KIT FOR KTM

220529





220529-22



220529-42



220529-12



220529-

APPLICATIONS

KTM EXC 125 2008 2009 2010 2011 | KTM EXC 200 2008 2009 2010 2011 | KTM EXC 250 2008 2009 2010 2011 | KTM EXC 300 2008 2009 2010 2011 | KTM EXC 380 2T 2008 2009 2010 2011 | KTM EXC-F 250 2008 2009 2010 2011 | KTM EXC-F 350 2008 2009 2010 2011 | KTM EXC-F 400 2008 2009 2010 2011 | KTM EXC-F 450 2008 2009 2010 2011 | KTM EXC-F 520 2008 2009 2010 2011 | KTM EXC-F 530 2008 2009 2010 2011

FULL PLASTIC KIT FOR KTM

219807





219807-22



219807-42



219807-12



219807-

APPLICATIONS

KTM SX-F 250 2008 2009 2010 | KTM SX-F 350 2008 2009 2010 | KTM SX-F 450 2008 2009 2010 | KTM SX-F 505 2008 2009 2010

REPLICA CHAIN GUIDE
298188





298188-12

APPLICATIONS

GAS GAS MC 300 2025 | GAS GAS MC 85 2021 2022 2023 2024 | HUSQVARNA FE 250 2014 2015 2016 2017 2018 2019 2020 2021 2022 2023 | HUSQVARNA FE 350 2014 2015 2016 2017 2018 2019 2020 2021 2022 2023 | HUSQVARNA FE 350 PRO 2024 2025 | HUSQVARNA FE 350 S 2022 2023 | HUSQVARNA FE 450 2014 2015 2016 2017 2018 2019 2020 2021 2022 2023 | HUSQVARNA FE 501 2014 2015 2016 2017 2018 2019 2020 2021 2022 2023 | HUSQVARNA FE 501 S 2022 2023 | HUSQVARNA TC 85 2015 2016 2017 2018 2019 2020 2021 2022 2023 2024 | HUSQVARNA TE 125 2014 2015 2016 | HUSQVARNA TE 150I 2020 2021 2022 2023 | HUSQVARNA TE 250 2014 2015 2016 2017 | HUSQVARNA TE 250I 2018 2019 2020 2021 2022 2023 | HUSQVARNA TE 300 2014 2015 2016 2017 | HUSQVARNA TE 300I 2018 2019 2020 2021 2022 2023 | KTM EXC 125 2014 2015 2016 | KTM EXC 150 TPI 2020 2021 2022 2023 | KTM EXC 200 2014 2015 2016 2017 2018 | KTM EXC 250 2014 2015 2016 2017 | KTM EXC 250 TPI 2017 2018 2019 2020 2021 2022 2023 | KTM EXC 300 2014 2016 2017 | KTM EXC 300 TPI 2018 2019 2020 2021 2022 2023 | KTM EXC-F 250 2014 2015 2016 2017 2018 2019 2020 2021 2022 2023 | KTM EXC-F 350 2014 2015 2016 2017 2018 2019 2020 2021 2022 2023 | KTM EXC-F 450 2014 2015 2016 2017 2018 2019 2020 2021 2022 2023 | KTM SX 85 2015 2016 2017 2018 2019 2020 2021 2022 2023 2024 | KTM XC-W 125 2017 2018 2019 | KTM XC-W 150 TPI 2019 2020 2021 2022 2023 | KTM XC-W 250 TPI 2019 2020 2021 2022 2023 | KTM XC-W 300 TPI 2019 2020 2021 2022 2023 | KTM XCF-W 350 2020 2021 2022 2023 | KTM XCF-W 450 2023 | KTM XCF-W 500 2020 2021 2022 2023

KTM / CHAIN GUIDES
REPLICA CHAIN GUIDE

PRODUCTS RELATED



268602
FULL PLASTIC KIT

- 011.016
- 030
- 031
- 072
- 090
- 092
- 110
- 132
- 553
- 553.019
- 553.020
- 553.021
- 553.023

REPLICA CHAIN GUIDE
297620



297620-12

APPLICATIONS

GAS GAS MC 50 2021 2022 2023 2024 2025 | GAS GAS MC 65 2021 2022 2023 2024 2025 | GAS GAS MC-E 5 2021 2022 2023 2024 2025 | HUSQVARNA EE 5 2020 2021 2022 2023 2024 2025 | HUSQVARNA TC 50 2017 2018 2019 2020 2021 2022 2023 2024 2025 | HUSQVARNA TC 65 2017 2018 2019 2020 2021 2022 2023 2024 2025 | KTM SX 50 2016 2017 2018 2019 2020 2021 2022 2023 2024 2025 | KTM SX 65 2016 2017 2018 2019 2020 2021 2022 2023 2024 2025 | KTM SX-E 3 2023 2024 2025 | KTM SX-E 5 2023 2024 2025

REPLICA CHAIN GUIDE
212564





212564-12

APPLICATIONS

HUSABERG FE 250 2013 2014 | HUSABERG FE 350 2013 2014 | HUSABERG FE 450 2013 2014 | HUSABERG TE 125 2009 2010 2011 2012 2013 2014 | HUSABERG TE 250 2013 2014 | HUSABERG TE 300 2013 2014 | KTM EXC 125 2008 2009 2010 2011 2012 2013 | KTM EXC 200 2008 2009 2010 2011 2012 2013 | KTM EXC 250 2008 2009 2010 2011 2012 2013 | KTM EXC 300 2008 2009 2010 2011 2012 2013 | KTM EXC 380 2T 2008 2009 2010 2011 2012 2013 | KTM EXC-F 250 2008 2009 2010 2011 2012 2013 | KTM EXC-F 350 2008 2009 2010 2011 2012 2013 | KTM EXC-F 400 2008 2009 2010 2011 2012 2013 | KTM EXC-F 450 2008 2009 2010 2011 2012 2013 | KTM EXC-F 500 2007 2008 2009 2010 2011 2012 2013 | KTM EXC-F 520 2008 2009 2010 2011 2012 2013 | KTM SX 125 2007 | KTM SX 150 2007 | KTM SX 200 2007 | KTM SX 250 2007 | KTM SX 85 2007 | KTM SX-F 250 2007 | KTM SX-F 350 2007 | KTM SX-F 450 2007 | KTM SX-F 505 2007

CHAIN GUIDE
221506





221506-12

APPLICATIONS

HUSQVARNA FC 250 2015 2016 2017 2018 2019 2020 2021 2022 | HUSQVARNA FC 350 2015 2016 2017 2018 2019 2020 2021 2022 | HUSQVARNA FC 450 2015 2016 2017 2018 2019 2020 2021 2022 | HUSQVARNA FX 350 2020 2021 2022 2023 2024 | HUSQVARNA FX 450 2020 2021 2022 | HUSQVARNA TC 125 2015 2016 2017 2018 2019 2020 2021 2022 | HUSQVARNA TC 250 2015 2016 2017 2018 2019 2020 2021 2022 | HUSQVARNA TX 300 2020 2021 2022 | KTM SX 125 2008 2009 2010 2011 2012 2013 2014 2015 2016 2017 2018 2019 2020 2021 2022 2023 | KTM SX 150 2011 2012 2013 2014 2015 2016 2017 2018 2019 | KTM SX 200 2011 2012 2013 2014 2015 2016 2017 | KTM SX 250 2008 2009 2010 2011 2012 2013 2014 2015 2016 2017 2018 2019 2020 2021 2022 | KTM SX-F 250 2008 2009 2010 2011 2012 2013 2014 2015 2016 2017 2018 2019 2020 2021 2022 | KTM SX-F 350 2008 2009 2010 2011 2012 2013 2014 2015 2016 2017 2018 2019 2020 2021 2022 | KTM SX-F 450 2008 2009 2010 2011 2012 2013 2014 2015 2016 2017 2018 2019 2020 2021 2022 | KTM SX-F 505 2008 2009 2010 2011 2012 2013 2014 2015 2016 2017 2018 | KTM XC 125 2020 2021 2022 | KTM XC 250 2019 2023 2024 | KTM XC 250 TPI 2020 2021 2022 | KTM XC 300 2019 | KTM XC 300 TPI 2020 2021 2022 | KTM XC-F 250 2019 2020 2021 2022 | KTM XC-F 350 2019 2020 2021 2022 2024 | KTM XC-F 450 2019 2020 2021 2022

REPLICA CHAIN GUIDE FOR KTM

208148





208148-12

APPLICATIONS

KTM EXC 125 2000 2001 2002 2003 2004 2005 2006 2007 | KTM EXC 200 2000 2001 2002 2003 2004 2005 2006 2007 | KTM EXC 250 2000 2001 2002 2003 2004 2005 2006 2007 | KTM EXC 300 2000 2001 2002 2003 2004 2005 2006 2007 | KTM EXC 380 2T 2000 2001 2002 2003 2004 2005 2006 2007 | KTM EXC-F 250 2000 2001 2002 2003 2004 2005 2006 2007 | KTM EXC-F 350 2000 2001 2002 2003 2004 2005 2006 2007 | KTM EXC-F 400 2000 2001 2002 2003 2004 2005 2006 2007 | KTM EXC-F 450 2000 2001 2002 2003 2004 2005 2006 2007 | KTM EXC-F 500 2000 2001 2002 2003 2004 2005 2006 2007 | KTM EXC-F 520 2000 2001 2002 2003 2004 2005 2006 2007 | KTM EXC-F 525 2000 2001 2002 2003 2004 2005 2006 2007 | KTM EXC-F 540 2000 2001 2002 2003 2004 2005 2006 2007 | KTM SX 125 2000 2001 2002 2003 2004 2005 2006 | KTM SX 150 2000 2001 2002 2003 2004 2005 2006 | KTM SX 200 2000 2001 2002 2003 2004 2005 2006 | KTM SX 250 2000 2001 2002 2003 2004 2005 2006 | KTM SX 65 2000 2001 2002 2003 2004 2005 2006 | KTM SX 85 2000 2001 2002 2003 2004 2005 2006 | KTM SX-F 250 2000 2001 2002 2003 2004 2005 2006 | KTM SX-F 350 2000 2001 2002 2003 2004 2005 2006 | KTM SX-F 450 2000 2001 2002 2003 2004 2005 2006 | KTM SX-F 505 2000 2001 2002 2003 2004 2005 2006